MICROCOPY RESOLUTION TEST CHART

(ANSI and ISO TEST CHART No. 2)

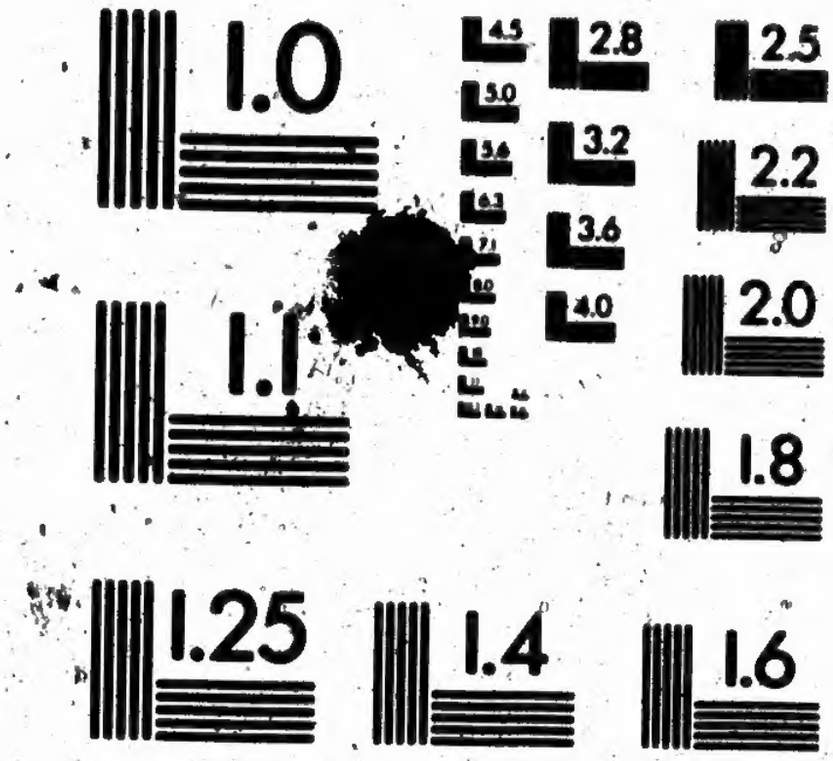

APPLIED IMAGE Inc
1653 East Main Street
Rochester, New York 14609 USA
(716) 482 - 0300 - Phone
(716) 288 - 5989 - Fax

VOTERS' LIST

FOR THE

TOWN

OF

BROCKVILLE

1892

4.— "The Sheriff shall, immediately upon receipt of his copies, cause one of them to be posted up in a conspicuous place in the Court House; the Clerk of the Peace, upon receipt of his copies, shall cause one of them to be posted in a conspicuous place in his office; every Public or Separate School Head Master or Mistress shall in like manner post up one of his or her copies on the door of the School House; and every Post Master shall post up one of his copies in his Post Office."—37 V., c. 4, s. 3, sub-sec. 4, sec. 2, Act respecting Voters' Lists.

BROCKVILLE:
RECORDER PRINTING COMPANY.

1892

CERTIFICATE OF JUDG

I, Jas Reynolds Jr Junior, Judge of the County Court
Counties of Leeds and Grenville, pursuant to the twelfth Section of "THE VOTE
do hereby certify that the annexed is a corrected copy of the List of Voters for the
received by me from the Clerk of the Municipality of the Town
of Brockville in the said United Cour
to my revision and correction thereof pursuant to the provisions of the said Act.

Dated at the Town of Brockville, this Twenty third
November A.D. 1892

Jas Reynolds

ARCHIVES TORONTO

VOTERS' LIST, 1892.

CIPALITY OF

OF BROCKVILLE

OF POST OFFICES:

ame. No. 3, Toronto. No. 4, Ottawa.

TH WARD,

rising all that portion of the said Ward lying West of

PART I.

Municipal Elections and Elections to the lative Assembly.

LOT.	STREET.	Dem'pt'n.	P.O. Addr.
pt 60	Home	m f, oo	1
pt 57	Kincaid	m f, oo	1
81	Apple	m f, o	1
pt 50 and o p	Henry	m f, o	1
pt 17	Kincaid	m f, oo	1
pt 30	Jones	m f, oo	1
36 and o p	Jones	m f, o	1
13	Halladay	m f, oo	1
pt 59 and o p	King	m f, o	1
pt 59	King	m f, t	1
pt 60	King	m f, t	1
pt 60	King	m f, oo	1
68	Home and Gourlay	m f, o	1
68	Home and Gourlay	m f, o	1
	at Gimart Mfg. Co.	m f, in	1
pt 57 and o p	Kincaid	m f, o	1
pt 44	Apple	m f, oo	1
pt 86	King and Apple	m f, t	1
pt 58 and o p	King	m f, o	1

F JUDGE.

e of the County Court of the United

ection of "THE VOTERS' LISTS ACT," 1889

List of Voters for the year 1892

the said United Counties, according

ons of the said Act.

third day of

JUDGE.

CERTII

I, Jas Reynolds

Counties of Leeds and Grenv

do hereby certify that the ann

received by me from the Cler

of Brockville

to my revision and correction

Dated at the Town of

November

ARCHIVES TORONTO

VOTERS' LIST, 1892.

MUNICIPALITY OF
THE TOWN OF BROCKVILLE

SCHEDULE OF POST OFFICES:

No. 1, Brockville. No. 2, Athens. No. 3, Toronto. No. 4, Ottawa.

SOUTH WARD.

Polling Sub-division No. 1, comprising all that portion of the said Ward lying West of the centre of St. Andrew Street.

PART I.

Persons entitled to vote at both Municipal Elections and Elections to the Legislative Assembly.

Number on Roll.	NAME.	Jurors.	BLOCK.	LOT.	STREET.	Desc'pt'n.	P.O. Addr'.
239	Amond, Ezra.....		30	pt 60	Home	m f, oc	1
280	Amond, Louis.....	j	30	pt 57	Kincaid	m f, oc	1
840	Abbott, Albert.....	j	38	81	Apple	m f, o	1
17	Beecher, George M....	j	30	pt 50 and o p	Henry	m f, o	1
109	Bissonette, Joseph.....	j	30	pt 17	Kincaid	m f, oc	1
116	Brebant, Andrew.....	j	30	pt 30	Jones	m f, oc	1
127	Brace, William H.....		30	26 and o p	Jones	m f, o	1
140	Brayman, Martin.....	j	30	13	Halladay	m f, oc	1
198	Booth, David S.....	j	30	pt 59 and o p	King	m f, o	1
200	Bissell, Malcolm H....		30	pt 59	King	m f, t	1
204	Brown, George H.....		30	pt 60	King	m f, t	1
210	Baker, Thomas.....	j	30	pt 60	King	m f, oc	1
250	Briggs, John.....		30	68	Home and Gourlay	m f, o	1
257	Briggs, William H....		30	68	Home and Gourlay	m f, o	1
269	Briggs, John H. A....				at Smart Mfg. Co.	m f, in	1
279	Beach, Stephen N.....		30	pt 57 and o p	Kincaid	m f, o	1
317	Bethune, John.....		29	pt 44	Apple	m f, oc	1
730	Bancock, David V....		39	pt 35	King and Apple	m f, t	1
871	Bigg, William R.....		30	pt 88 and o p	King	m f, o	1

Number on Roll	NAME.	Jurors.	BLOCK.	LOT.	STREET.	Desc'pt'n.	P.O. Addr.
92	Collins, George		30	pt 47	Mill	m f, oc	1
102	Cronk, Samuel	j	30	90	Halladay	m f, oc	1
124	Cole, Jonas	j	30	pt 27	Jones	m f, oc	1
144	Connors, Samuel		30	16	Kincaid & Halladay	m f, o	1
155	Cluff, William J		30	pt 33	King	m f, t	1
167	Cook, Charles	j	30	pt 7	King	m f, t	1
186	Comstock, William H		30	pt 1 and o p	King	m f, o	1
188	Connors, George H	j	30	pt 9, 11	Mill	m f, o	1
260	Garbineau, Philip		30	70	Gourlay	m f, oc	1
303	Capper, William		30	pt 77	Apple	m f, oc	1
750	Coates, William	j	29	pt 84	King	m f, oc	1
751	Coates, Herbert B	j	29	pt 84	King	m f, o	1
786	Carson, Francis		29	pt 40	St. Andrew & Jane	m f, oc	1
822	Cavanagh, James		30	pt 91	Home	m f, oc	1
872	Culbert, John		30	pt 89 and o p	King and Home	m f, o	1
164	Davis, Albert A		30	pt 7	King	m f, t	1
169	Derbyshire, Daniel		30	pt 2	King	m f, t	1
182	Derbyshire, John A		35	pt 2	King	m f, t	1
764	Dobbie, Alexander G		29	pt 31	King & St. Andrew	m f, t	1
804	Davis, Ralph		29	pt 36 and o p	Apple	m f, o	1
806	Donaldson, Andrew V	j	29	pt 36 and o p	Apple	m f, oc	1
863	Dennis, Thomas W		30	pt 88	King	m f, t	1
61	Eastman, Richard		30	pt 40	St. Paul	m f, oc	1
89	Earle, John	j	30	pt 47	Mill	m f, oc	1
138	Elworth, Jonathan	j	30	12	Halladay	m f, oc	1
154	Empey, Henry E		30	pt 33 and o p	King	m f, o	1
274	Edger William F		35	pt 56	Kincaid	m f, oc	1
6	Fraser, Andrew		30	pt A	St. Paul	m f, oc	1
194	Fraser, Walter		30	pt 59	King and Kincaid	m f, t	1
244	Farnell, Henry	j	30	65	Home	m f, oc	1
247	Fleetwood, William		30	66	Home	m f, o	1
250	Finlay, James G		30	67 and o p	Home	m f, o	1
299	Flint, Samuel		29	pt 45 and o p	St. Andrew	m f, o	1
757	Fleetwood, Hugh T		29	pt 82 and o p	King	m f, o	1
765	Fleetwood, Charles H	j	29	pt 81 and o p	King	m f, o	1
817	Fraser, Christopher F		30	pt 91 and o p	Home	m f, oc	1

Number in Roll.	NAME.	Jurors.	BLOCK	LOT.	STREET.	Desc'pt'n.	P.O. Addr.
28	Gill, John M.		30	pt 52	Kincaid	m f, t	1
31	Gilmour, William A.		30	pt 52 and o p	Kincaid	m f, o	1
35	Gardner, William R.		30	pts 72, 73	Gourlay & Kincaid	m f, o	1
37	Garvey, Peter M.	j	30	46	Mill	m f, o	1
42	Geddes, George W.	j	30	pt 45	Mill and Euclid	m f, o	1
46	Geddes, George T.	j	30	pt 45	Euclid	m f, o	1
76	Gilmour, James H.		30	pt 36 and o p	King	m f, o	1
90	Gilmour, Thomas		30	pt 47 and o p	Mill	m f, o	1
117	Gallens, Joseph		30	pt 30 and o p	Jones	m f, o	1
149	Graham, Robert		30	pt 34 and o p	King	m f, o	1
224	Gill, Hugh H.		30	pt 62	Home	m f, oc	1
297	Godkin, Charles	j	30	pt 78	Jane	m f, oc	1
792	George, James	j	29	pt 39 and o p	Jane and Apple	m f, o	1
838	Gallagher, Patrick		30	pt 80	Apple	m f, o	1
847	Greene, Jonathan		30	pt 84	King and Apple	m f, t	1
875	Goldthorpe, William		30	pt 89	King	m f, t	1
161	Hayes, Delorme F.		30	pt 7 and o p	King	m f, o	1
166	Hayes, Allan W.	j	30	pt 7	King	m f, t	1
235	Hutton, George		30	pt 60	Home	m f, oc	1
310	Higgins, William		30	pt 77	Apple	m f, oc	1
833	Ingles, William	j	30	pt 94	Jane	m f, oc	1
68	Johnston, W. Augustus		30	pt 38 and o p	King	m f, t	1
106	Johnson, Robert	j	30	pt 17	Halladay & Kincaid	m f, o	1
147	Jackson, W. Fred.		30	35 and o p	King and Kincaid	m f, oc	1
148	Jackson, William H.		30	35 and o p	King and Kincaid	m f, o	1
98	Kehoe, Michael J.	j	30	22	Halladay	m f, oc	1
261	Knowlle, Michael	j	30	70	Gourlay	m f, oc	1
276	Kincaid, James E.	j	30	pt 56 and o p	Kincaid	m f, o	1
280	Knowlle, James		30	pt 78	Home	m f, oc	1
[illegible]	Kelly, James H.	j	30	pt 73 and o p	Jane and Apple	m f, o	1

SOUTH WARD POLLING SUBDIVISION No. 1.

Page	Line	NAME	Jurors	BLOCK	LOT	STREET	Occupation
	85	Lavoie, Simeon p		30	pt 41	St. Paul	
	98	Lamoureux, Ernest		30	pt 36	King	
	104	Leavitt, William H	j	30	19	Halladay	
	120	Lockhart, William	j	30	25	Jones	
	137	Lewis, James	j	30	pt 11 and o p	Halladay	
	138	Lane, James		30	pt 9, 11	Mill	
	322	Lavoque, George	j	29	pt 44	Apple	
	357	Lenny, Thomas	j	29	42	Jane	
	365	Lord, Frederick W	j	30	35	King	
	11	Marlow, Xavier		30	49	Jones and Henry	
	75	Murphy, Patrick	j	30	pt 36	King	
	94	Maley, Edward	j	30	pt 47	Mill	
	216	Moore, James		30	pt 61	King	
	217	Mount, William H		30	pt 61	King	
	232	Malotte, Frank	j	30	pt 57	Kincaid	
	334	Moynahan, Richard	j	29	pt 44	Apple	
	346	Mann, James W	j	29	pt 45	St. Andrew	
	314	[illegible], Henry	j	30	pt 77 and o p	Apple	
	724	Maley, William L		29	pt 35	King and Apple	
	735	Maley, Thomas		29	pt 35	King and Apple	
	737	Maley, Thomas F		29	pt 35	King and Apple	
	741	Maley, William		29	pt 35	King	
	762	Moran, Anthony J	j	29	pt 41	St. Andrew	
	784	Nathan, William	j	29	pt 38	Apple	
	801	Marshall, Uri		30	pt 94	Home and Jane	
	806	Miller, James V		30	pt 88	King	
	2	McCurdy, Fred. G		30	48	St. Paul	
	3	McCurdy, Charles H		30	48	St. Paul	
	50	[illegible], Bernard		30	pt 41	St. Paul	
	57	[illegible], Robert		30	pt 38 and o p	King	
	72	[illegible], Albert B		30	pt 37	King	
	86	[illegible], Thomas	j	30	33	Mill and Halladay	
	87	[illegible], Thomas	j	30	pt 36 and o p	King and Mill	
	[illegible]	[illegible], Patrick		30	pt 29	Jones	
	[illegible]	[illegible], John	j	30	pt 27	Jones	
	[illegible]	[illegible] B	j	30	pt 38 and o p	King	
	[illegible]	[illegible] L		30	pt 59	King	
	[illegible]	[illegible], William L		30	pt 63	King	
	[illegible]	[illegible]		30	pt 77 and o p	[illegible]	

	NAME	Joint	BLOCK	LOT	STREET	Description	
[illegible]	McCloy, William	j	30	pt 57	Kincaid	m f, oc	1
[illegible]	McCullen, James	j	29	pt 44	Apple	m f, oc	1
[illegible]	McMillan, Peter K		29	pt 41 and o p	St. Andrew	m f, oc	1
[illegible]	McGee, Thomas	j	30	pt 91	Home	m f, oc	1
[illegible]	McWhinnon, G. Walter	j	30	pt 94	Home and Jane	m f, oc	1
[illegible]	McMullen, John		30	pt 82 and o p	Apple	m f, o	1
[illegible]	McLean, Charles A	j	30	pt 41	St. Paul	m f, oc	1
[illegible]	Nicholson, James		30	18	Halladay	m f, oc	1
[illegible]	Nash, Edward		30	pt 78	Home and Jane	m f, oc	1
70	Newell, James	j	29	pt 41	St. Andrew	m f, oc	1
[illegible]	Odell, George A		29	33	King	m f, t	1
41	O'Brien, Daniel J		29	pt 32	King	m f, t	1
[illegible]	Owens, William	j	30	pt 91	Home	m f, oc	1
[illegible]	Pendred, John H	j	30	pt 11	Halladay	m f, oc	1
[illegible]	Preston, Samuel		30	pt 77	Apple	m f, oc	1
[illegible]	Parkin, Eli	j	29	pt 43	Jane	m f, oc	1
[illegible]	Paine, Thomas		30	pt 90	Home	m f, oc	1
[illegible]	Pavey, Louis	j	30	83	Apple	m f, oc	1
[illegible]	Purvis, George H		30	pt 89	King and Home	m f, oc	1
[illegible]	[illegible], Chester		30	pt 42	Euclid and St. Paul	m f, o	1
[illegible]	[illegible], Joseph		30	pts 53, 54	Gowley	m f, o	1
[illegible]	[illegible], Fred W		30	49 and o p	Jones and Henry	m f, o	1
[illegible]	[illegible], Charles J		30	pt 52	Kincaid	m f, t	1
[illegible]	[illegible], Donald		30	pt 45	Mill and Euclid	m f, oc	1
[illegible]	[illegible]	j	30	26	Jones	m f, oc	1
[illegible]	[illegible], James A		30	pt 5 and 6	King	m f, oc	1
[illegible]	[illegible]	j	30	pts 3, 4 and o p	King	m f, t	1
[illegible]	[illegible]		30	pt 3	King	m f, t	1
[illegible]	[illegible]		29	pt 44	Apple	m f, oc	1
[illegible]	[illegible]		29	pt 32 and o p	King	m f, t	1
[illegible]	[illegible]	j	30	pt 41	St. Andrew	m f, oc	1
[illegible]	[illegible]	j	30	pt 79	Jane	m f, oc	1

Page	NAME	Jones	BLOCK	LOT	STREET	Description	Polling Sub-Div.
123	Timlick, Joshua	j	30	28	Jones	m f, o	1
212	Tompkins, Thomas		30	pt 61 and o p	King	m f, o	1
241	Taro, Charles	j	30	pt 64	Home	m f, oc	1
312	Taro, James		30	pt 77	Apple	m f, oc	1
837	Taro, Alfred		30	pt 92	Home	m f, o	1
48	Vaux Harry E.		30	pt 42	St. Paul	m f, o	1
70	Wilkinson, Thomas	j	30	pt 37 and o p	King	m f, o	1
100	Whitmore, Edward		30	21	Halladay	m f, oc	1
103	Woods, Howard		30	20	Halladay	m f, o	1
131	Woodward, John		30	24	Mill and Jones	m f, oc	1
134	Woods, Claude		30	10	Halladay and Mill	m f, o	1
138	Wilkie, Samuel		30	12 and o p	Halladay	m f, o	1
212	Wright, John		30	pt 61	King	m f, s	1
780	Woods, George M.	j	29	pt 41	St. Andrew	m f, oc	1
820	White, William	j	30	pt 91	Home	m f, oc	1
832	Walsh, James M.		30	93 and o p	Home	m f, o	1
853	Wright, Robert		30	pt 84	King	m f, s	1
857	Williams, Richard		30	86	King	m f, oc	1
861	Wright, William		30	pts 87, 88	King	m f, oc	1
143	Young, George		30	16	Kincaid & Halladay	m f, oc	1

Part II.—Persons entitled to vote at Municipal Elections only.

44	Bryant, Mary		30	pt 42	Euclid	o	1
47	Bates Sarah		30	pt 42	St. Paul	oc	1
148	Bates, Alphonse J.		30	15	Kincaid	o	1
205	Boyd, Jane		30	pt 60 and o p	King	o	1
223	Bethune, Mary		30	pt 62 and o p	King and Home	o	1
332	Brown, [illegible]		29	pt 44 and o p	Apple	o	1
1[illegible]	Comstock, Kate L.		30	34	Mill and Jones	o	1
[illegible]	Cuney, Mary		29	pt 39	Apple	oc	1

Page	Name	Block	Lot	Street	Description	Rooms
742	Endicott, Mary J.	29	pt 35	King	oo	1
754	Fitzsimmons, Fred O.	29	33 and o p	King	o	
760	Fitzsimmons, Robert M.	29	pt 32	King	o	
365	Forrester, Althea	30	pt 88	King	t	1
125	Greene, Thomas	30	pt 27 and o p	Jones	o	3
222	Gill, Alma A.	30	pt 62	King and Home	oo	1
258	Giffin, Hannah	30	pt 60	Home	oo	1
529	Gleason, Bridget	30	pt 80	Apple	o	1
97	Halladay, Lavina	30	23 and o p	Mill and Halladay	o	1
229	Higgins, Mary Ann	29	pt 44	Apple and Jane	oo	1
99	Kahoe, Bella	30	22	Halladay	o	1
225½	LaRoque, Margaret	30	pt 60	Home	oo	1
510	LaBelle, Arisilla	30	pt 90	Home	oo	1
45	Moore, Sarah A.	30	pt 43	Euclid and St. Paul	oo	1
62	Martin, Oliver	30	pt 40 and o p	St. Paul	o	4
63	Martin, Harriett	30	pt 40	St. Paul	oo	1
64	Martin, Elizabeth	30	pt 40	St. Paul	oo	1
[illegible]	Moore, Ellen	[illegible]	67	Home	o	1
[illegible]	McIlroux, Emily	[illegible]	pt 43	Jane	oo	1
778	Madigan, Martha	[illegible]	pt 41	St. Andrew	oo	1
799	Murray, Carolina	29	pt 37	Apple	oo	1
[illegible]	McCady, Annie	30	48	St. Paul	o	1
[illegible]	McFarland, James	[illegible]	pt 41 and o p	St. Paul	o	
[illegible]	McFarland, Michael	[illegible]	pt 41 and o p	St. Paul	o	

Page	NAME	Ward	BLOCK	LOT	STREET	Description	[illegible]
146	McGregor, Julia		30	32	Kincaid	o	1
342	McLean, Mary A.		30	pt 84 and o p	Home	o	1
834	McLean, Elizabeth		30	pt 92	Home	oc	1
111	Patterson, Elizabeth		30	31	Kincaid and Jones	oc	1
784	Publow, Christina		29	pt 40	St. Andrew	oc	1
22	Rathbun, Herbert B.		30	pt 50	Henry and Jones	t	
23	Rathbun, Frederick S.		30	pt 50	Henry and Jones	t	
24	Rathbun, Louis		30	pt 50	Henry and Jones	t	
1266	Stephens Ann		30	pt 60	Home	oc	1
306	Toby, Louis		30	pt 77	Apple	oc	1

Part III.—Persons entitled to vote at Elections to the Legislative Assembly only.

641	Abbott, James				at Albert Abbott's		1
18	Boucher, James U.				at Geo. M. Boucher's		1
33	Brooks, Thomas				at E. M. Gurnett's		1
49	Bugee, George				at Emma Baker's		1
201	Brown, George				at [illegible]		1

Page	NAME	Joseph	BLOCK	LOT	STREET	Dwg'pt'n.	
252	Craig, Robert				at Ellen Moore's	m f	1
253	Cook, Charles				at Ellen Moore's	m f	1
793	Clement, Herbert				at Chas. Bublow's	m f	1
795	Curry, Philip				at Mary Curry's	m f	1
803	Cardell, John				at Car'line Murray's	m f	1
87	Davy, John				at Simeon Loverin's	m f	1
113	Dennis, Richard					m f	1
705	Davis, Joseph				at Ralph Davis'	m f	1
86	Flanigan, William				at Ellen Fairbairn's	m f	1
114	Foxton, Holly		30	pt 31	Jones	m f, oo	1
246	Fitton, Alfred				at Henry Fennell's	m f	1
248	Fitzsimmons, Charles A.				at W. Fitzsimmon's	m f	1
180	Graham, George H.				at Robert Graham's	m f	1
296	Goulkin, James H.				at Edward Nash's	m f	1
305	Griffiths, William				at Wm. Capper's	m f	1
734	Gilmour, William J.				at P.K. McMillan's	m f	1
48	Kennedy, William H.				at Ellen Fairbairn's	m f	1
277	Kincaid, Frederick J.				at Jas. E. Kincaid's	m f	1
30	Lothian, Robert				at P. M. Garvey's	m f	1
59	Landon, Andrew				at Simeon Loverin's	m f	1
220	Ledger, Fred.		30	pt 78	Home	m f, oo	1
13	Marlow, Joseph				at Xavier Marlow's	m f	1
14	Marlow, John				at Xavier Marlow's	m f	1
15	Marlow, Maurice				at Xavier Marlow's	m f	1
[illegible]	Moynahan, John				at R. Moynahan's	m f	1
[illegible]	[illegible], Daniel				at Emily Mailloux's	m f	1
[illegible]	[illegible], Thomas		30	pt 90	House	m f, oo	1

Number on Roll	NAME	James.	BLOCK	LOT.	STREET.	Occ'pt'n	VOTES
46	Otten, Henry F.				at P. M. Garvey's	m f	1
58	Owens, Charles				at Simeon Loverin's	m f	1
502	Oliver, Charles				at Carline Murray's	m f	1
60	Peterson, James				at Simeon Loverin's	m f	1
302	Putnam, Henry				at Mary Cosh's	m f	1
358	Parisau, Napoleon				at Eli Parisau's	m f	1
775	Peterson, William				at P. K. McMillan's	m f	1
231	Reid, George				at Eliza Moore's	m f	1
788	Ryan, Michael		39	pt 39	Jane	m f, co	1
678	Reynolds, Albert				at Fitzsim'on's Bros	m f	1
64	Smith, William				at Ellen Fairbairn's	m f	1
817	Shearer, John W				at J. Smart Mfg. Co	m f	1
254	Thom, Frank				at Eliza Moore's	m f	1
85	Walsh, John				at Ellen Fairbairn's	m f	1
91	Woolcock, Charles				at John Earl's	m f	1
197	Young, George N.		30	pt 59	Kincaid	m f, t	1
198	Young, Herbert		30	pt 59	Kincaid	m f, t	1

VOTERS' LIST, 1892.

MUNICIPALITY OF
THE TOWN OF BROCKVILLE

SCHEDULE OF POST OFFICES:

No. 1, Brockville. No. 2, Vancouver, B. C. No. 3, Fairfield East. No. 4, Hamilton. No. 5, Toronto.

SOUTH WARD.

Polling Sub-division **No. 2**, comprising all that portion of the said Ward lying East of the centre of St. Andrew Street.

PART I.

Persons entitled to vote at both Municipal Elections and Elections to the Legislative Assembly.

Number on Roll.	NAME.	Jurors.	BLOCK.	LOT.	STREET.	Deso'pt'n.	P.O. Addr'y.
386	Alberry, Thomas.....		29	pt 29	St. Andrew	m f, oc	1
449	Abbott, William J.....	j	10	pt 53	Water	m f, oc	1
5[illegible]	Armour, Robert.....	j	10	pt 8, 99	King	m f, t	1
7[illegible]	Austin, Benjamin F....		29	pt 20	Broad	m f, oc	1
3[illegible]	Bribe, Napoleon.....	j	29	pt 200	Water	m f, oc	1
[illegible]	Bowie, Robert.....		10	pt 54 and o p	Water	m f, o	1
4[illegible]	Bertrand, Charles.....	j	10	pt 26	Water	m f, oc	1
5[illegible]	Barlow, Joseph D.....		10	pt 8, 99	King	m f, t	1
5[illegible]	Beamont, Albert.....	j	10	pt 10 and o p	King	m f, o	1
57[illegible]	Black, Lawrence.....	j	29	pt 103 and o p	Market	m f, o	1
[illegible]	Bates, Frederick T.....		29	pt 3	King	m f, t	1
6[illegible]	Bates, John C.....	j	29	pt 181	King and Market	m f, oc	1
67[illegible]	Bates, Thomas.....		29	pt 14	King and Broad	m f, t	1
7[illegible]	Blanchard, Frederick J..	j	29	pt 18	St Andrew	m f, oc	1
851	Brown, Matthew M.....		10	pts 8, 99	King	m f, t	1
[illegible]	Cook, John.....	j	29	pts 27, 28	Flint	m f, oc	1
[illegible]	[illegible], Thomas.....				at Jas Hall & Co	m f, m	1
[illegible]	[illegible], William J.....		29		Water	m f, oc	1
[illegible]	[illegible], William J.....		10	pt 62	King and Park	m f, t	1

Number	Roll	NAME.	Assess.	BLOCK.	LOT.	STREET.	Dim'ns		
[illegible]		Curry, William	j	10	pt 23 and o p	Water	m f, o		1
495		Connors, Patrick		10	pt 25 and o p	Water	m f, o		1
512		Clow, William R	j	10	pt 100	Market	m f, oo		1
527		Cunningham, Harry	j	10	pts 8, 9	King	m f, i		1
655		Craig, Robert	j	2g	pt 16	King	m f, i		1
697		Coates, Willis	j	2g	pt 15 and o p	Broad	m f, oo		1
711		Crain, George	j	2g	pt 20	Broad and Jane	m f, oo		1
362		Driscoll, William		2g	pt 30	Flint	m f, oo		1
373		Dodds, James	j	2g	pt 28	Flint	m f, oo		1
526		Dillon, James	j	10	9	King	m f, oo		1
536		Dickenson, Wesley		10	9	King	m f, o		1
601		Duncan, Joseph		2g	pt 6	King	m f, i		1
637		Doyle, Alfred M		2g	pt 1	King	m f, i		1
669		Downey, Daniel W		2g	pt 16	King	m f, i		1
669		Dercoin, Paul	j	2g	pt 14	King	m f, i		1
183		Dewey, George K	j	10	pt 26	Water	m f, oo		1
647		Fraser, Charles		2g	pt 2g and o p	St Andrew	m f, oo		1
366		Fulford, George T		2g	pt 13 and o p	Water	m f, i		1
424		Fraser, Peter	j	10	pt 49	Water	m f, oo		1
438		Foster William	j	10	pt 50	Water	m f, oo		1
645		Fechan Francis R	j	2g	pt 17	King & St. Andrew	m f, oo		1
276		Griffin, George R		2g	pt 32, 36	Broad and Jane	m f, oo		1
556		Griffith, Richard, jr	j	10	pt 11	King	m f, oo		1
626		Gale, George	j	2g	pt 3	King	m f, oo		1
721		Gleason, William	j	2g	pt 1g	Jane & St. Andrew	m f, o		1
320		Hall, [illegible]		2g	pt 13 and o p	Broad	m f, o		1
321		Hamilton, Christopher	j	2g	pt 12	Broad and Water	m f, oo		1
437		Hendrickson, James J		2g		Butchers stall	m f, i		1
464		Hall, James		10	30	Water and Bethesda	m f, oo		1
540		Hay, [illegible]		10	pt 14	King and Bethesda	m f, o		1
570		Hay, Charles A		10	pt 14	King and Bethesda	m f, o		1
[illegible]		[illegible]		10	pt 14	King and Bethesda	m f, o		1
[illegible]		[illegible]		10	pt 28	Water	m f, [illegible]		[illegible]

No.	NAME.	Jones.	BLOCK.	LOT.	STREET.	Des'p'n.	FOLIO.
368	Henderson, George	j	10	pt 11	King	m f, oc	1
374	Horton, Robert N.		10	pt 13	King and Bethune	m f, oc	1
386	Hilliard, Leonard	j	29	pt 103	Water	m f, o	1
399	Harding, Thomas J. B.		29	pt 8 and o p	King and Broad	m f, o	1
415	Hutcheson, George G.		29	6	King	m f, t	1
416	Hutcheson, George		29	6	King	m f, o	1
421	Hutcheson, James A.		10	pt 8, 99	King	m f, t	1
438	Kelly, James		29	pt 200	Water	m f, oc	1
439	Kearns, Thomas		10	pts 63, 31 & op	Water and Park	m f, o	1
444	Knapp, Hiram A.		10	pt 10	King	m f, t	1
459	King, William		10	pt 11	King	m f, o	1
511	Liston, Owen E.		29	pt 7	King	m f, t	1
548	Lyman, Charles C.	j	29	pt 17	King	m f, t	1
549	Lyman, Leonard		29	pt 17	King	m f, t	1
561	Lantje, James	j	29	pt 16	King	m f, oc	1
575	Moore, James	j	29	pt 25 and o p	Broad and Flint	m f, o	1
623	Murray, Patrick J.		29		Market stall	m f, t	1
637	Manhard, Hiram		10	pt 50 and o p	Water	m f, o	1
655	MacNamara, Patrick B.		10	pt 54	Water	m f, t	1
659	Marshall, Van Rensselaer		10	pt 63, 31 & o p	Water and Park	m f, o	1
690	Mervin, Joseph P.		10	pt 29	Bethune	m f, oc	1
692	Maxwell, Robert A.	j	10	pt 12 and o p	King	m f, o	1
695	Manhard, George A.	j	10	pt 12	King	m f, t	1
745	Maletto, Louis		29	pt 10	Broad	m f, oc	1
795	Murray, Henry T.	j	29	pt 20	Broad and Jane	m f, oc	1
[illegible]	McIntyre, William		29	pt 30	Flint & St. Andrew	m f, oc	1
[illegible]	McMullen, George A.		29	pt 201	Water	m f, o	1
[illegible]	McGuire, Alfred		29	pt 200	Water	m f, oc	1
[illegible]	McHenry, Roderick C.		29		Market	m f, t	1
[illegible]	McDonough, William T	j	[illegible]	pt 51 and o p	Water	m f, t	1
[illegible]	Daniel		[illegible]	pt 101	Market	m f, oc	1
[illegible]	Joseph		29	pt 7	King	m f, t	1
[illegible]	Thomas		29	pt 14	King	m f, t	1
[illegible]	George E.					m f, m	1

Number on Map	NAME	Journal	BLOCK	LOT	STREET	Description	[illegible]
591	Polly, William		10	pt 101	Market	m f, oo	1
570	Page, Albert J		10	pt 12	King	m f, oo	1
2o7	Pomeroy, Charles D		2o	9	Broad	m f, o	1
628	Quigg, William H	j	2o	pt 3	King	m f, oo	1
62o	Quigg, James	j	2o	pt 3	King	m f, oo	1
351	Rathwell, Edward		2o	pt 2o	St. Andrew	m f, oo	1
500	Ryan, John		10	24, 102	Water and Market	m f, o	1
505	Robinson, William W	j	10	pt 100	Market	m f, oo	1
52o	Reader, John E	j	10	pt 8; 99	King	m f, t	1
551	Rourke, Edward J	j	10	pt 10	King	m f, t	1
607	Rhodes, John		2o	pt 3 and o p	King	m f, t	1
680	Ross, Donald W		2o	pt 14	King and Broad	m f, t	1
422	Starr, Gordon A					m f, in	1
425	Stagg, J. Wellington				Market stall No. 9	m f, t	1
436	Sauve, Noah	j	10	pt 50	Water	m f, t	1
448	Sauve, Moses jr		10	pt 53	Water and Bethune	m f, o	1
463	Slattery, John	j	10	pt 28	Water	m f, oo	1
4o8	Shields, George R		10	24, 102	Water and Market	m f, t	1
541	Smart, Howard		10	pt 12	King	m f, t	1
547	Sexton, Bruce F		10	pt 12 and o p	King	m f, o	1
568	Stacey, Benjamin D		10	pt 12	King	m f, t	1
572	Saunders, Jabez B		10	pt 13	King	m f, oo	1
5o6	Steel, James C	j	2o	9	Broad	m f, oo	1
651	Soper, Henry	j	2o	pt 17 and o p	King	m f, o	1
685	Shepherd, John		2o	pt 14	Broad	m f, oo	1
712	Shepherd, Robert C. R	j	2o	pt 20 and o p	Broad and Jane	m f, o	1
602	Templeton, Joseph L		2o	pt 200	Water	m f, oo	1
616	Temple, Charles		2o	pt 200	Water	m f, oo	1
637	Smith, John H. C		10	pt 10	King	m f, t	1
72o	[illegible], Alexander		2o	pt 1o	Jane & St. Andrew	m f, t	1
731	[illegible], Richard W		2o	pt 16	St. Andrew	m f, oo	1
7o2	[illegible], [illegible]	j	2o	pt 17	St. Andrew	m f, oo	1

Number on Roll	NAME.	Years.	BLOCK.	LOT.	STREET.	Des'pt'n.	Polling Sub-Div.
617	Upham, John L.	j	29	8 and o p	King	m f, cc	1
440	Willson, John	j	10	pt 51	Water	m f, cc	1
516	Weatherhead, George H.		10	pt 8, 99 & o p	King and Market	m f, o	1
518	Wood, John F.					m f, in	1
519	Webster, George R.					m f, in	1
523	Whitehill, John	j	10	pt 8, 99	King	m f, t	1
578	Wilkie, Stephen A.		29	104	Market	m f, o	1
604	Woods, Samuel R.		29	pt 8	King	m f, t	1
605	Woods, George M.		29	pt 8	King	m f, t	1
620	Whitney, William	j	29	pt 4	King	m f, cc	1
621	Whitney, Henry	j	29	pt 4	King	m f, t	1
652	Williams, James		29	pt 17	King	m f, t	1
695	Weeks, William W.		29	pt 15	Broad	m f, cc	1

Part II.—Persons entitled to vote at Municipal Elections only.

Number on Roll	NAME.	Years.	BLOCK.	LOT.	STREET.	Des'pt'n.	Polling Sub-Div.
667	Gage, Elizabeth		29	pt 16	King	cc	1
349	Cook, Richard P.		29	pt 29 and o p	St. Andrew	o	2
567	Church, Euphemia		29	pt 103	Water	cc	1
496	Dewey, Mary J.		10	pt 26 and o p	Water	o	1
510	Donaldson, Elizabeth		29	pt 7 and o p	King	o	1
562	Dunham, Mary C.		29	pt 14 and o p	King	o	
564	Dunham, Margaret		29	pt 14 and o p	King	o	
566	Dunham, Sarah F.		29	pt 14 and o p	King	o	
567	Dunham, William M.		29	pt 14 and o p	King	o	
300	Fox, Flora		29	pt 14	Broad	cc	1
102	Fitzsimmons, Alvina A.		29	31	Broad	o	1
[illegible]	[illegible], Bridget		29	pt 19	Jane	o	1

Assessment No.	Ward	NAME	Issue	BLOCK	LOT.	STREET	Description	ROOMS
490		Hayes, Catherine		10	pt 27 and o p	Water	o	
456		Jones, Sidney F.		10	pt 54	Water	o	
457		Jones, Herbert C.		10	pt 54	Water	o	
560		King, James		10	pt 1	King	o	1
638		Mallock, Francis		2g	pt 31	King	o	4
654		Mills, Thomas		2g	pt 16	King	o	
467		McMullen, Rose		10	pt 27	Water	oo	1
580		Parr, Emeline		10	pt 10	King	o	1
[illegible]		Phillip, Charlotte		10	pt 10	King	oo	1
582		Richards, Albert N.		2g	pt 12 and o p	Broad	o	
583		Richards, Stephen		2g	pt 12 and o p	Broad	o	
[illegible]		Rivers, Emma H.		2g	pt 200 and o p	Water	o	
[illegible]		Rivers, Victor B.		2g	pt 200 and o p	Water	o	
[illegible]		Raymond, James		10	pt 14	Bethune	o	1
499		[illegible], William		10	24, 102	Water and Market	o	3
511		[illegible]		10	pt 100 and o p	Market	o	1
628		[illegible]		2g	pt 4 and o p	King	o	1
730		[illegible]		2g	pt 17	St. Andrew	oo	1
[illegible]		Smith, Sarah		2g	pt 2g	St. Andrew	oo	1
[illegible]		[illegible], Mary A.		2g	pt 27, 28	Flint and Broad	oo	1
411		[illegible], Ann		2g	pt 200 and o p	Water	o	1
[illegible]		[illegible], Thomas		2g	5	King	o	
[illegible]		[illegible], Benjamin		2g	pt 30	Broad	o	
[illegible]		[illegible]		2g	pt 29	Broad	o	

No.	NAME	Junior	BLOCK	LOT.	STREET	Description	Number
[illegible]	Tracey, Annie E.		10	pt 10 and o p	King	o	1
580	Tobin, Elizabeth		2g	pt 103	Market and Water	o	1
[illegible]	Upham, Jane		2g	pt 11	Broad and Water	o	1

Part III.—Persons entitled to vote at Elections to the Legislative Assembly only.

704	Austin, Philip				at Benj. F. Austin's	m f	1
419	Bowen, Samuel				at Charles Tennier's	m f	1
589	Biscoette, Alexander				at James Dillon's	m f	1
717	Bone, William		2g	pt 19	Jane	m f, oc	1
844	Clemens, Thomas W.				at John C. Bann's	m f	1
710	Cousineau, William				at H. T. Murray's	m f	1
864	Driscoll, Richard				at Wm. Driscoll's	m f	1
865	Driscoll, William P.				at Wm. Driscoll's	m f	1
841	Dishaw, Andrew				at James Dillon's	m f	1
844	Dyer, Henry				at James Dillon's	m f	1
702	Edwards, Henry E.				at H. T. Murray's	m f	1
[illegible]	Fox, Robert				at James Hall's	m f	1
718	Forsette, Lewis		2g	pt 19	Jane	m f, oc	1
[illegible]	[illegible], Wm.				at Wm. Curie's	m f	1
[illegible]	[illegible], James				at W. W. Rollinson's	m f	1

Ward Roll No.	NAME	Ward	BLOCK	LOT.	STREET	Dimensions	
314	Magennis, Anne				at Wm. B. Clow	on f	I
394	Hand, William				at Elizabeth Tobin's	on f	I
395	Hibbard, John				at Elizabeth Tobin's	on f	I
20g	Hills, Charles				at H. T. Murray's	on f	I
537	Johnson, George				at James Dillon's	on f	I
726	Jackson, James		2g	pt 17	St. Andrew St	on f, on	I
322	Lewis, Peter		2g	pt 201	Water	on f, on	I
542	Ledlow, Patrick				at James Dillon's	on f	I
324	Mill, Frank S.				at C. Humble's	on f	I
549	Murphy, Thomas				at James Dillon's	on f	I
361	McIntyre, George				at Wm. McIntyre's	on f	I
542	McDougal, Edward				at Elizabeth Tobin's	on f	I
50g	O'Neil, Patrick				at W. W. Robinson's	on f	I
510	O'Connors, Patrick				at W. W. Robinson's	on f	I
508	Percival, George				at W. W. Robinson's	on f	I
710	Ross, Benjamin		2g	pt 13	Jane	on f, on	I
[illegible]	[illegible], John H.				at C. Humble's	on f	I
[illegible]	[illegible], John				at James Dillon's	on f	I
[illegible]	[illegible], [illegible]				at John G. Bann's	on f	I
[illegible]	[illegible], John				at James Dillon's	on f	I
[illegible]	Williams, Thomas				at Elizabeth Tobin's	on f	I
[illegible]	[illegible], [illegible]				at John G. Bann's	on f	I

MUNICIPALITY OF

THE TOWN OF BROCKVILLE

SCHEDULE OF POST OFFICES:

Brockville. No. 2, Tunnel Bay. No. 3, Ottawa. No. 4, West Farnham, Que. No. 5, Jamestown. No. 6, Montreal. No. 7, Frankville. No. 8, Athens. No. 9, Addison. No. 10, Battle Creek, Mich. No. 11, Gore Bay, Manitoulin Island. No. 12, Westport. No. 13, Toronto. No. 14, Lyn. No. 15, Colestown. No. 16, Victoria, B.C. No. 17, Alton Mills. No. 18, Donald, B.C.

WEST WARD.

Polling Sub-division No. 1, comprising of that portion of the said Ward lying North of the centre of Abbott Street.

PART I.

Persons entitled to vote at both Municipal Elections and Elections to the Legislative Assembly.

Number on Roll	NAME	Junior.	BLOCK.	LOT.	STREET.	Description.	P.O. Address.
[illegible]	Anderson, Joseph R.		21	25, 26, 32 & o p	Richard & Chaffey	m f, o	2
[illegible]	Avery, Charles		30	pt 20	Delhi	m f, o	1
[illegible]	[illegible]				W Town L & o p	m f, o	1
[illegible]	Bigham, Jas.				Perth	m f, o	1
[illegible]	Brennan, James		53	2	Schofield avenue	m f, o	1
[illegible]	Bissell, Simon		53	3	Schofield avenue	m f, o	1
[illegible]	Bissell, William		52	m f 36, 37	Chaffey	m f, o	1
[illegible]	[illegible] Benjamin W		53	28 and pt 29	Perth	m f, o	1
[illegible]	[illegible], David W.		51	m p 3 and o p	Hubbel & Richard	m f, o	1
[illegible]	[illegible]		51	48	Pond and Hubbel	m f, o	1
[illegible]	[illegible] James S		50	2	Franklin	m f, o	1
[illegible]	[illegible]		50	pt 9	Perth	m f, o	1
[illegible]	[illegible]		50	m ½ 5	Perth	m f, o	1
[illegible]	[illegible]		47	pt. 21 and o p	Abbott	m f, o	1
[illegible]	[illegible]		[illegible]	pt. 1	Perth	m f, o	1
[illegible]	[illegible]	j	[illegible]	pt 4	Pearl and Regina	m f, o	1
[illegible]	[illegible]		[illegible]	pt. 21 and o p	Abbott	m f, o	1
[illegible]	[illegible]	j	45	pt 28	Abbott	m f, o	1
[illegible]	[illegible] Oliver	j	45	30, 31	Abbott	m f, o	1
[illegible]	[illegible]		45	pt. 24 and o p	Abbott	m f, o	1

No.	NAME	Block	LOT	STREET	Description
407	Brown, Charles E.		45	pt 42	Abbott
412	Brown, Thomas		46	pt 1 and o p	Maple and Pearl
416	Brown, Charles	j	46	pt 1	Maple and Abbott
424	Bulger, Timothy				North G.T.R. track
426	Bourke, Myles		62	o pt 7	Cedar and Brook
436	Bentley, Thomas		62	o pt 7	Brook
437	Bourke, Patrick		62	o pt 7	Brook
442	Bryant, Richard	j	62	pt 1, 6	Brook
521	Bradley, Dennis	j	59	o pt 14 and o p	Abbott
20	Coons, Marcus	j	53	pt 32, 33 & o p	Schofield avenue
39	Cook, John A.	j	52	17	Letetia & Schofield
40	Cook, Andrew		52	15	Havelock & Letetia
41	Clow, William J	j	52	o j 18, 19	Havelock
44	Cowan, Bruce		53	22 and o p	Havelock
52	Corrigan, Michael M.		52	o j 13, 14	Letetia
53	Corrigan, Frank H.		52	o j 13, 14	Letetia
60	Cleary, James		52	7, 8, 9	Havelock, Perth
79	Cromly, William		51	15, 16	Havelock
85	Crooker, Thomas		51	11	Perth
87	Corrigan, John F.		51	33	Chaffey
97	Cathcart, John		51	46	Richards
164	Cole, Gerome		45	pt 42	Maple
165	Cole, James		50	15, 16	Hubbell
			45	pt, 42	Maple
			50	15, 16	Hubbell
175	Clough, John		50	pts 5, 7	Hubbell
190	Cornwall, William H.		48	36 and o p	Perth
			3, 47	1	Brook
			3, 47	pt 6 and o p	Brook
			3, 47	pt 9	Brook
		j	3, 47	9	Brook
		j	3, 47	9	Brook
		j	46	18	Raglan
		j	46	pt 16	Abbott and Raglan
				pt 16	Abbott
		j	46	pt 34 and o p	Abbott
				pt 43 and o p	Abbott
			45	33	Pearl
				pt 2	Abbott
				pt 6	Pearl
				pt 3	Pearl
				pt 5	Brook and Ma

	NAME	Joint	BLOCK	LOT	STREET	Description	[illegible]
[illegible]	Gilmore, Jeremiah	j	62	n pt 5	Brock	m f, o	1
[illegible]	Gilchrist, Thomas		62	n pt 6	Brock	m f, o	1
[illegible]	Gurney, Terrence		62	n pt 7	Brock	m f, o	1
507	Gentile, Michael		62	pt 2	Brock	m f, co	1
34	Dolan, Arthur		52	n ½ 20, 21	Schofield	m f, o	1
51	Dunn, James		52	n ½ 13, 14	Havelock & Latetia	m f, o	1
175	Dwyer, Edward	j	49	pt 8 and o p	Hubbell and Perth	m f, o	1
[illegible]	DeWalle, Ogle	j	2, 47	[illegible]	Brock	m f, o	1
[illegible]	Daley, James	j	2, 47	pt 13	Pearl	m f, o	1
[illegible]	Daley, Patrick		2, 47	pt 14	Pearl	m f, o	1
[illegible]	Daly, Patrick		45	pt 1	Pearle	m f, co	1
[illegible]	Doyle, William		45	pt 4 and o p	Perth	m f, co	1
[illegible]	[illegible], William	j	45	pt 17	Regina	m f, co	1
[illegible]	Dunlap, William		46	pt 14	Abbott	m f, co	1
[illegible]	Dorr, Samuel		46	pt 6	Abbott	m f, co	1
[illegible]	DeWalle, Lafeus		46	pts 7, 8	Elm	m f, o	1
[illegible]	Dixon, Robert A		62	n pt 8	Brock	m f, o	1
[illegible]	Dowie, William	j	62	n pt 9	Brock	m f, o	1
[illegible]	Donald, David		62	11	Oak and Cedar	m f, o	1
[illegible]	Donaldson, Allan		62	n pt 6	Brock and Pearl	m f, co	1
[illegible]	Dowy, George S.		62	pts 1, 3	Brock and Pearl	m f, o	1
[illegible]	Doyle, Thomas		50	n pt 13	Abbott	m f, o	1
41	Edmonston, James	j	52	n ½ 10	Havelock	m f, co	1
74	Eligh, Herman	j	51	19	Havelock	m f, co	1
75	Eligh, Charles		51	19	Havelock	m f, o	1
81	Eldred, John W.		51	14	Havelock	m f, co	1
83	Earle, Reuben		51	14	Havelock	m f, o	1
85	Eldridge, George		50	3, 4	Hubbell	m f, o	1
[illegible]	Fletcher, James E.		52	pt 9 and o p	Schofield Ave	m f, o	1
[illegible]	[illegible], William		52	24	Schofield & Havelo	m f, o	1
[illegible]	[illegible], Edward	j	51	47	Richards	m f, o	1
[illegible]	[illegible], Frederick J.		50	n ½	Perth	m f, o	1
[illegible]	[illegible], William		2, 47	18	Pearl	m f, o	1
[illegible]	[illegible], Terrence	j	45	pt 5	Abbott	m f, co	1
[illegible]	[illegible], Anthony		46	pt 21	Regina	m f, co	1

	NAME		AGE	LOT	STREET	
[illegible]	Fritsche, William		[illegible]	3	Abbott	[illegible]
[illegible]	Fulford, Frederick W.	j	[illegible]	pt 5 and o p	Abbott	[illegible]
[illegible]	Fulford, Hugh		[illegible]	pt 5	Pearl	[illegible]
[illegible]	Fulgoldin, Thomas		[illegible]	3	Pearl	[illegible]
[illegible]	Fraser, Christopher F.		63	s pt 7 and o p	Cedar	[illegible]
25	Gamble, John P.		53	pts 35, 36, 37	Havelock	[illegible]
26	Gamble, Joshua C.		53	pts 35, 36, 37 & lot 38	Havelock	[illegible]
35	Gotschall, Robert		52	s 20, 21	Schofield	[illegible]
48	Gray, William E. jr		53	s 23	Havelock	[illegible]
57	Gilbert, George W.		52	s 10	Schofield Ave	[illegible]
[illegible]	Gibbs, [illegible]	j	51	25	Havelock & Richard	[illegible]
[illegible]	Gilchrist, Uriah	j	51	33	Morgan & Chadsey	[illegible]
[illegible]	Gilmer, Rachel	j	51	65	Hubbell	[illegible]
145	Gaskill, John		60	A	Pond	[illegible]
163	Gotschall, Joseph H.		50	pt 6	Perth	[illegible]
231	Gifford, William		47	23	Perth and Pearl	[illegible]
252	Gifford, Simon		47	12	Pearl	[illegible]
305	Gotschall, Frederick		50	5	Perth	[illegible]
316	Grant, Robert		45	pt 18	Pearl	[illegible]
318	Grant, John jr	j	50	pt 14 and o p	Pearl	[illegible]
335	Gilbertain, William		45	pt 16 and o p	Abbott and Raglan	[illegible]
345	Grant, John, sr		45	pt 18	Abbott	[illegible]
394	Gray, Benjamin	j	46	40	Pearl	[illegible]
420	Guter, Frederick	j	45	pt 8	Ellis	[illegible]
4	Horton, Samuel		68	A and o p	Summer	[illegible]
90	Hills, James		51	46	Richards	[illegible]
121	Hoffman, George	j	51	60	Christie	[illegible]
[illegible]	Hillman, Daniel		54	62, 63	Hubbell	[illegible]
[illegible]	Hoffman, John	j	51	58	Hubbell & Richards	[illegible]
[illegible]	Hall, [illegible]		[illegible]	pt 3	Perth	[illegible]
[illegible]	Hoffman, Jacob		[illegible]	3	Pearl	[illegible]
[illegible]	[illegible]		[illegible]	pt 17	Raglan	[illegible]
[illegible]	[illegible]		[illegible]	pt 32	Pearl	[illegible]
[illegible]	[illegible]		[illegible]	pt 29	Pearl	[illegible]
[illegible]	[illegible]		[illegible]	pt 6 and o p	Ellis and Abbott	[illegible]
[illegible]	[illegible]		[illegible]	pt 7, 8	Wilkinson	[illegible]

NAMES			LOT	STREETS	Quarter	
[illegible] William J.	[illegible]	50	38	Havelock & Rahn. av	m f, o	1
[illegible]	[illegible]	2, 47	[illegible]	Brook	m f, oo	1
[illegible] William H.	[illegible]	43	n pt 6	Brook	m f, o	1
[illegible]						
[illegible] Thomas J. L.	[illegible]	51	18	Havelock	m f, o	1
[illegible] Samuel		52	20 and pt 19	Shelley	m f, oo	1
[illegible] Thomas	[illegible]	51	48, 49	Richards & Chislett	m f, o	1
[illegible] Joseph D.		51	56	Hubbell	m f, o	1
[illegible] Michael J.		45	pt 18	Abbott	m f, o	1
[illegible] John		46	3	Pearl	m f, oo	1
[illegible]						
[illegible] William	[illegible]	51	13	Perth	m f, o	1
[illegible] Albert	[illegible]	49	pt 2	Perth	m f, oo	1
[illegible] John		2, 47	pt 24	Perth	m f, oo	1
[illegible] Harrison	[illegible]	44	pt 1 and e p	Perth and Abbott	m f, oo	1
[illegible] Alexander	[illegible]	44	pt 20	Pearl	m f, oo	1
[illegible] Joseph		44	pt 28	Pearl and Raglan	m f, oo	1
[illegible]		44	pt 21	Pearl	m f, oo	1
[illegible] Hugh		44	pt 28 and e p	Abbott	m f, o	1
[illegible] Henry R.		49	pt 1	Elm and Brook	m f, oo	1
[illegible] William B.		43	n pt 2	Brook	m f, o	1
[illegible] William		43	pt 2	Brook	m f, oo	1
[illegible] George		51	40	Havelock	m f, oo	1
[illegible] James	[illegible]	51	34	Richards	m f, o	1
[illegible] William		50	1	Pond	m f, oo	1
[illegible] Daniel J.	[illegible]	2, 47	pts 13 and 14	Pearl	m f, o	1
[illegible] William		2, 47	pt 16	Pearl	m f, oo	1
[illegible] Frank		2, 47	17	Pearl	m f, o	1
[illegible] Charles		45	pt 15	Abbott	m f, oo	1
[illegible] Charles		45	11	Abbott	m f, o	1
[illegible] James E.		45	36	Raglan	m f, oo	1
[illegible] Alexander		45	35	Raglan	m f, oo	1
[illegible]		45	pt 41 and e p	Abbott	m f, o	1
[illegible]		45	pt 34	Pearl	m f, oo	1
[illegible]		45	pts 7, 8	Elm	m f, o	1
[illegible] William		52	n pt 4	Elm and Brook	m f, o	1
[illegible]	[illegible]	45	n pt 9, 15, 16, 14	Child	m f, o	1
[illegible]		52	pt 2	Brook	m f, oo	1

[illegible] WARD, CITY OF TORONTO, SECTION NO. 1.

	NAME				LOT	STREET	Description	
[illegible]	[illegible], Benjamin		[illegible]	47	19	Pearl	m f, o	[illegible]
[illegible]	[illegible], Joshua		45		6	Perth and Pearl	m f, m	[illegible]
[illegible]	[illegible], George		[illegible]		pt 18	Abbott	m f, m	[illegible]
[illegible]	[illegible], John	j	45		37	Abbott	m f, o	[illegible]
[illegible]	McDonald, William W.		45		pt 42	Pearl and Maple	m f, o	[illegible]
[illegible]	[illegible], John					north G T R track	m f, m	[illegible]
[illegible]	McDonald, William					north G T R track	m f, m	[illegible]
[illegible]	McDonald, George		[illegible]		6 pt 5	Brock	m f, m	[illegible]
[illegible]	Mitchell, Sidney		[illegible]		6 j 5	Perth	m f, m	[illegible]
[illegible]	Mappy, Thomas	j	50		pt 3 and o p	Perth	m f, o	[illegible]
[illegible]	O'Dell, Amos		[illegible]		pt 2 and o p	Perth	m f, o	[illegible]
[illegible]	O'Dell, Wheeler	j	[illegible]		pt 2	Downey	m f, m	[illegible]
[illegible]	Osborne, William H.	j	[illegible]	47	pt 14	Pearl	m f, m	[illegible]
[illegible]	O'Connor, John		[illegible]		pt 8	Elm and Abbott	m f, m	[illegible]
[illegible]	Pigeon, George A.		52		17	Lansdowne & Schofield	m f, m	[illegible]
[illegible]	Parsons, Thomas		50		13	Franklin & Hobbs	m f, m	[illegible]
[illegible]	[illegible], Frederick J.		50		18	Dodd	m f, o	[illegible]
[illegible]	[illegible], James		[illegible]	47	pt 8	Brock	m f, m	[illegible]
[illegible]	[illegible], Robert	j	45		pt 1 and o p	Abbott	m f, o	[illegible]
[illegible]	[illegible], John		45		pt 2	Perth	m f, m	[illegible]
[illegible]	[illegible], William		45		pt 19	Regina	m f, m	[illegible]
[illegible]	[illegible], William		45		pt 15	Abbott	m f, m	[illegible]
[illegible]	[illegible], Alexander	j	45		pt 12 and o p	Abbott	m f, o	[illegible]
[illegible]	[illegible], William		46		[illegible]	Pearl	m f, o	[illegible]
[illegible]	[illegible], John N.		[illegible]		pt 2	Pearl	m f, o	[illegible]
[illegible]	[illegible], Samuel		[illegible]		n pt 5	Elm	m f, m	[illegible]
[illegible]	Quantin, Samuel		[illegible]		n j 21	Havelock	m f, o	[illegible]
[illegible]	[illegible], William H.		[illegible]		1 and o p	Schofield ave	m f, o	[illegible]
[illegible]	[illegible], [illegible]	j	[illegible]		[illegible]	Perth	m f, m	[illegible]
[illegible]	[illegible], [illegible]		[illegible]		[illegible]	Perth and Hanson	f, m	[illegible]

[illegible]	j	62	n pt 8	Brook	m	£ 0	1
[illegible]		62	n pt 6	Brook	m	£ 0	1
[illegible]		62	n pt 7	Brook	m	£ 0	1
[illegible]		62	pt 2	Brook	m	£ 0	1
[illegible]		62	n j 20, 21	Schofield	m	£ 0	1
[illegible]		62	n j 13, 14	Havelock & Lebbeus	m	£ 0	1
[illegible]	j	60	pt 7 and o p	Hubbell and Porter	m	£ 0	1
[illegible]	j	3, 47		Brook	m	£ 0	1
[illegible]	j	3, 47	pt 13	Pearl	m	£ 0	1
[illegible]		3, 47	pt 14	Pearl	m	£ 0	1
[illegible]		46	pt 1	Perth	m	£ 0	1
[illegible]		46	pt 4 and o p	Perth	m	£ 0	1
[illegible]	j	46	pt 17	Brigham	m	£ 0	1
[illegible]		46	pt 14	Abbott	m	£ 0	1
[illegible]		46	pt 6	Abbott	m	£ 0	1
[illegible]		46	pts 7, 8	Rich	m	£ 0	1
[illegible]		62	n pt 8	Brook	m	£ 0	1
[illegible]	j	62	n pt 9	Brook	m	£ 0	1
[illegible]		62	11	Oak and Cutler	m	£ 0	1
[illegible]		62	n pt 4	Brook and Pearl	m	£ 0	1
[illegible]		62	pts 1, 2	Brook and Pearl	m	£ 0	1
[illegible]		60	n pt 13	Abbott	m	£ 0	1
[illegible]	j	52	n j 10	Havelock	m	£ 0	1
[illegible]	j	51	18	Havelock	m	£ 0	1
[illegible]		51	19	Havelock	m	£ 0	1
[illegible]		51	14	Havelock	m	£ 0	1
[illegible]		51	14	Havelock	m	£ 0	1
[illegible]		50	3, 4	Hubbell	m	£ 0	1
[illegible]		53	pt 9 and o p	Schofield Ann	m	£ 0	1
[illegible]		53	24	Schofield & [illegible]	m	£ 0	1
[illegible]	j	51	43	Richards	m	£ 0	1
[illegible]		50	n j	Perth	m	£ 0	1
[illegible]		3, 47	18	Pearl	m	£ 0	1
[illegible]	j	46	pt 1	Abbott	m	£ 0	1
[illegible]		46	pt 21	Brigham	m	£ 0	1

		15	Havelock	m f, o	
		23 and pt 29	Gaffey	m f, co	
		48, 49	Richards & Chislett	m f, o	1
		36	Hubbell	m f, o	1
		pt 15	Abbott	m f, o	1
		3	Pearl	m f, co	
	51	12	Perth	m f, o	1
	48	pt 2	Perth	m f, co	
	2, 47	pt 24	Perth	m f, co	
	48	pt 1 and o p	Perth and Abbott	m f, co	
	48	pt 20	Pearl	m f, co	1
	48	pt 20	Pearl and Raglan	m f, co	1
	48	pt 21	Pearl	m f, co	1
	48	pt 22 and o p	Abbott	m f, o	1
	48	pt 1	Elm and Brook	m f, co	1
	48	pt 3	Brook	m f, o	1
	48	pt 2	Brook	m f, co	1
George	51	20	Havelock	m f, co	
	51	24	Richards	w f, o	
William	50	1	Pond	m f, co	
	2, 47	pts 15 and 16	Pearl	m f, o	1
William	2, 47	pt 16	Pearl	m f, co	1
	2, 47	17	Pearl	m f, o	1
	48	pt 15	Abbott	m f, co	1
	48	11	Abbott	m f, o	1
Charles	48	33	Raglan	m f, co	1
	48	35	Raglan	m f, co	1
	48	pt 41 and o p	Abbott	m f, o	1
	48	pt 24	Pearl	m f, co	1
	48	pts 7, 8	Elm	m f, o	1
	48	o pt 4	Elm and Brook	m f, co	1
	48	o pt 9, 13, 15, 16	Brook	m f, o	1
	48	pt 3	Brook	m f, co	1

NAME			LOT	STREET
[illegible]	[illegible]	[illegible]	3	Abbott
[illegible]	[illegible]	[illegible]	pt 5 and b p	Abbott
[illegible]	[illegible]	[illegible]	pt 5	Pearl
[illegible]	[illegible]	[illegible]	3	Pearl
[illegible]	[illegible]	[illegible]	a pt 7 and a p	Cedar
[illegible]	[illegible]	[illegible]	[illegible]	[illegible]
[illegible]	[illegible]	[illegible]	pts 35, 36, 37	Havelock
[illegible]	[illegible]	[illegible]	pts 35, 36, 37 & lot 39	Havelock
[illegible]	[illegible]	[illegible]	a 20, 21	Schofield
[illegible]	[illegible]	[illegible]	a 23	Havelock
[illegible]	[illegible]	[illegible]	a 10	Schofield Ave
[illegible]	[illegible]	[illegible]	33	Havelock & Richards
[illegible]	[illegible]	[illegible]	38	Morgan's Chaffey
[illegible]	[illegible]	[illegible]	35	Hubbell
[illegible]	[illegible]	[illegible]	A	Pond
[illegible]	[illegible]	[illegible]	pt 6	Perth
[illegible]	[illegible]	47	29	Perth and Pearl
[illegible]	[illegible]	47	12	Pearl
[illegible]	[illegible]	[illegible]	5	Perth
[illegible]	[illegible]	[illegible]	pt 15	Pearl
[illegible]	[illegible]	[illegible]	pt 15 half a p	Pearl
[illegible]	[illegible]	[illegible]	pt 16 and a p	Abbott and Regina
[illegible]	[illegible]	[illegible]	pt 13	Abbott
[illegible]	[illegible]	[illegible]	40	Pearl
[illegible]	[illegible]	[illegible]	pt 5	Elm
[illegible]	[illegible]	[illegible]	[illegible]	[illegible]
[illegible]	[illegible]	[illegible]	A and d p	Lancaster
[illegible]	[illegible]	51	46	Richards
[illegible]	[illegible]	51	60	Chisholm
[illegible]	[illegible]	51	32, 63	Hubbell
[illegible]	[illegible]	51	33	Hubbell & Richards
[illegible]	[illegible]	[illegible]	pt 8	Perth
[illegible]	[illegible]	[illegible]	5	Pearl
[illegible]	[illegible]	[illegible]	pt 11	Regina
[illegible]	[illegible]	[illegible]	pt 42	[illegible]
[illegible]	[illegible]	[illegible]	pt 32	Pearl
[illegible]	[illegible]	[illegible]	pt 6 and [illegible]	[illegible]

[illegible]	[illegible]	[illegible]	[illegible]	[illegible]	[illegible]	Pearl	[illegible]	[illegible]
[illegible]	[illegible]	[illegible]	[illegible]	[illegible]	[illegible]	Perth and Pearl	[illegible]	[illegible]
[illegible]	[illegible]	[illegible]	[illegible]	[illegible]	[illegible]	Albion	[illegible]	[illegible]
[illegible]	[illegible]	[illegible]	[illegible]	[illegible]	[illegible]	Albion	[illegible]	[illegible]
[illegible]	[illegible]	[illegible]	[illegible]	[illegible]	[illegible]	Pearl and Maple	[illegible]	[illegible]
[illegible]	[illegible]	[illegible]	[illegible]	[illegible]	[illegible]	North G T R Stock	[illegible]	[illegible]
[illegible]	[illegible]	[illegible]	[illegible]	[illegible]	[illegible]	North G T R stock	[illegible]	[illegible]
[illegible]	[illegible]	[illegible]	[illegible]	[illegible]	[illegible]	Stock	[illegible]	[illegible]
[illegible]	[illegible]	[illegible]	[illegible]	[illegible]	[illegible]	Perth	[illegible]	[illegible]
[illegible]	[illegible]	[illegible]	[illegible]	[illegible]	[illegible]	Perth	[illegible]	[illegible]
[illegible]	[illegible]	[illegible]	[illegible]	[illegible]	[illegible]	Perth	[illegible]	[illegible]
[illegible]	[illegible]	[illegible]	[illegible]	[illegible]	[illegible]	Bonney	[illegible]	[illegible]
[illegible]	[illegible]	[illegible]	[illegible]	[illegible]	[illegible]	Pearl	[illegible]	[illegible]
[illegible]	[illegible]	[illegible]	[illegible]	[illegible]	[illegible]	Elm and Albion	[illegible]	[illegible]
[illegible]	[illegible]	[illegible]	[illegible]	[illegible]	[illegible]	Franklin & Schodack	[illegible]	[illegible]
[illegible]	[illegible]	[illegible]	[illegible]	[illegible]	[illegible]	Franklin & Hoffman	[illegible]	[illegible]
[illegible]	[illegible]	[illegible]	[illegible]	[illegible]	[illegible]	Dell	[illegible]	[illegible]
[illegible]	[illegible]	[illegible]	[illegible]	[illegible]	[illegible]	Brook	[illegible]	[illegible]
[illegible]	[illegible]	[illegible]	[illegible]	[illegible]	[illegible]	Albion	[illegible]	[illegible]
[illegible]	[illegible]	[illegible]	[illegible]	[illegible]	[illegible]	Pearl	[illegible]	[illegible]
[illegible]	[illegible]	[illegible]	[illegible]	[illegible]	[illegible]	Hoffman	[illegible]	[illegible]
[illegible]	[illegible]	[illegible]	[illegible]	[illegible]	[illegible]	Albion	[illegible]	[illegible]
[illegible]	[illegible]	[illegible]	[illegible]	[illegible]	[illegible]	Albion	[illegible]	[illegible]
[illegible]	[illegible]	[illegible]	[illegible]	[illegible]	[illegible]	Pearl	[illegible]	[illegible]
[illegible]	[illegible]	[illegible]	[illegible]	[illegible]	[illegible]	Pearl	[illegible]	[illegible]
[illegible]	[illegible]	[illegible]	[illegible]	[illegible]	[illegible]	Elm	[illegible]	[illegible]
[illegible]	[illegible]	[illegible]	[illegible]	[illegible]	[illegible]	Hawkins	[illegible]	[illegible]
[illegible]	[illegible]	[illegible]	[illegible]	[illegible]	[illegible]	[illegible]	[illegible]	[illegible]
[illegible]	[illegible]	[illegible]	[illegible]	[illegible]	[illegible]	[illegible]	[illegible]	[illegible]

NAME.	BLOCK.	LOT.	STREET.	Description.	
[illegible], Joseph H.	51	1	Perth and Hubbell	m f, o	1
[illegible], Patrick E.	51	56	Hubbell	m f, co	1
[illegible], James	2, 47	15 and o p	Pearl	m f, o	1
[illegible], Edward J.	45	pt 4	Perth	m f, co	1
[illegible], William H.	45	pt 24	Abbott	m f, co	1
[illegible], Joseph	45	pt 27	Pearl	m f, co	1
[illegible], Joseph	46	3	Abbott	m f, co	1
[illegible], James	46	4	Abbott	m f, co	1
[illegible], James H.	59	n pts 15, 16, 9	Elm and Abbott	m f, o	1
[illegible], Thomas	53	A	Perth	m f, co	1
[illegible], Samuel	53	pts 32, 33	Schofield ave	m f, co	1
[illegible], John	53	n ½ 32, s ½ 33	Schofield ave	m f, o	1
[illegible], Joseph	52	n ½ 31	Havelock	m f, o	1
[illegible], William	52	n ½ 13, 14 & o p	Lincoln & Schofield aves	m f, o	1
[illegible], George H.	51	17	Havelock	m f, o	1
[illegible], William	52	pt 29	Chaffey	m f, co	1
[illegible], Andrew, John	51	54	Richards	m f, co	1
[illegible], Henry	2, 47	pt 12	Perth and Brock	m f, co	1
[illegible], James	2, 47	pt 16	Pearl	m f, co	1
[illegible], John	45	pt 8	Perth	m f, co	1
[illegible], James	45	9	Pearl	m f, co	1
[illegible], James E.	45	24	Raglan	m f, co	1
[illegible], William	48	pt 35 and o p	Pearl	m f, o	1
[illegible], Samuel	46	pt 33 and o p	Pearl	m f, o	1
[illegible], James	46	pt 1	Maple and Pearl	m f, co	1
[illegible], James	49	n pt 2	Brock	m f, co	1
[illegible], Alexander H.	62	10	Brock and Oak	m f, o	1
[illegible], John	62	n pt 2	Brock and Cedar	m f, o	1
[illegible] Tucker, Sidney S.	52	pt 29	Chaffey	m f, o	1
[illegible] Tucker, Mathew C.	51	57	Chislett	m f, o	1
[illegible], William R.	48	57	Brock and Downey	m f, o	1
[illegible], John	2, 47	18	Pearl	m f, co	1
[illegible], William J.	45	26	Raglan and Abbott	m f, o	1
[illegible], Walter	45	pt 28	Abbott	m f, co	1
[illegible], Henry	62	n pt 7	Cedar and Pearl	m f, o	1
[illegible], John	48	n ½ 11	Havelock	m f, o	1

[illegible] WARD [illegible] SUB-DIVISION NO. 1.

[illegible]	NAME.	[illegible]	BLOCK.	LOT.	STREET.	Description	[illegible]
578	Vanek, John		45	pt 34	Abbott	m f, o	1
56	Whatere, Elijah	j	52	n ½ 10	Schofield ave	m f, co	1
82	Webster, Robert B		51	13	Perth & Havelock	m f, o	1
90	Williams, Mark		51	30, 31	Chaffey	m f, o	1
126	Wilson, Coleman		51	61	Hubbell	m f, o	1
128	Wood, Alexander		51	67	Hubbell	m f, o	1
162	Winters, John		50	11	Franklin	m f, o	1
185	Woodward William E		50	15	Delhi	m f, o	1
231	Wheatcroft, Elijah	j	2, 47	10	Perth	m f, co	1
244	Walker, Alexander		2, 47	pt 34	Perth	m f, co	1
374	Waldram James		45	32	Abbott	m f, o	1
427	Willson William		46	pt 7	Abbott	m f, o	1
511	Willock, Alexander	j	62	pt 2	Brock	m f, co	1
515	Woodward, John		62	pt 2	Brock and Elm	m f, co	1
13	Young, Adam		53	pt 6	Schofield avenue	m f, co	1
621	Young, Joseph B	j	52	12	Havelock	m f, co	1
502	Yarwood, John C		62	s pt 4	Brock and Pearl	m f, o	1

Part II.—Persons entitled to vote at Municipal Elections only.

320	Allan, Alfred		2, 47	pt 12	Perth and Brock	o	3
417	Armstrong, Samuel B		46	pt 1	Maple and Abbott	o	4
142	Bourke, John A		51	54	Richards	o	1
191	Bowie, James		50	2 and s p	Perth and Delhi	o	1
382	Brown, Ann		46	pt 1	Perth	co	1
484	Byrnes, James		46	pt 8	Elm	o	4
127	Cosbey, Ellen	o	51	3	Perth	o	1
205	Campbell, Ellen		51	pt 2	Perth	co	1
317	Cosin, Margaret		45	pt 13 and s p	Pearl	o	1
[illegible]	Crowley, Mary		45	pt 19	Regina	o	[illegible]
[illegible]	[illegible]		45	pt 34 and s p	Abbott	[illegible]	[illegible]

No.	Name	Con.	Block	Lot	Street	Description	No. of Acres
86	Downey, David		51	15, 16	Havelock	o	7
3[illegible]	Dinin, Thomas		2, 47	9	Brock	o	5
3[illegible]	Daley, Johnston		2, 47	pt 12	Pearl	o	1
3[illegible]	Darling, Mark		45	pt 2	Perth	oo	1
3[illegible]	Elgin, John		2, 47	pt 16 and o p	Pearl	m f, o	9
3[illegible]	Elliott, James H		45	3	Pearl	o	10
4[illegible]	Evans, Isabella		52	n pt 4	Brock	o	1
4[illegible]	Fowler, Jane		45	pt 39	Pearl	o	1
4[illegible]	Garrett, William		45	pt 3 and o p	Perth	o	11
491	Gerrell, James M		52	n pt 8	Cedar	o	12
3[illegible]	Halliday, Evelina		45	20	Raglan	o	1
76	Kelly, Elizabeth		51	18 and o p	Havelock	oo	1
1[illegible]	Lake, Emily		50	pt 5	Perth	oo	1
7[illegible]	Mahan, Ann		50	pt 3	Perth	oo	1
3[illegible]	Milroy, Elizabeth		2, 47	pt 24	Perth	oo	1
3[illegible]	Moore, Eliza		45	36	Abbott	o	1
4[illegible]	Murray, Ellen		45	pt 26	Pearl	o	1
[illegible]	[illegible], Susan		2, 47	10, 11 and o p	Perth and Brock	o	[illegible]
[illegible]	[illegible], Mary A		2, 47	26	Perth	o	1

No.	NAME.	Ward	BLOCK.	LOT.	STREET.	Description	
315	O'Brien, John		45	10	Pearl	o	14
58	Poole, Edward H.		53	pts B and C 14, 15, 16, 17	Schofield lane off Lancaster	o	18
247	Price, Elias		45	pt 12	Abbott	oo	1
112	Richards, Albert N.		50	151 to 173 & c p	Hubbell south	o	18
204	Riggs, Bella		50	31	Delhi	oo	1
259	Ritchie, James		45	23	Raglan	o	17
353	Robinson, Ann		45	pt 61	Abbott	oo	1
422	Ryan, Mary		46	4	Abbott	o	1
499	Randolph, Jonathan		49	n pt 3	Elm	o	1
456	Shearer, James D.		49	n pt 2	Brock	o	1
457	Stephenson, William		49	n pt 3	Brock	o	1
474	Stotts, Ellen		62	n pt 9	Brock and Cedar	oo	1
435	Sullivan, Mary		62	n pt 9	Brock and Cedar	o	1
88	Willson, Richard		51	11	Perth	o	18
311	Wilson, Mary		45	10	Pearl	oo	1

Part III.—Persons entitled to vote at Elections for the Legislative Assembly only.

150	Andrews, James		50	6	Hubbell	n f, o	1
306	Bryant, William				at Rich'd Bryant's	n f	
39	Cook, Eli		52	n ½ 20	Schofield avenue	n f, o	1
188	Cullen, John		50	5	Hubbell	n f, o	1
313	[illegible], George M.				at John Clough's	n f	
[illegible]	[illegible]				[illegible]	[illegible]	

NAME.	Age.	Ward.	Lot.	STREET.	Description.	No. of Acres.
McCleary, Leopold		50	7 and 8	Hubbell & Franklin	m f, o	1
Doherty, James				at Emily Lake's	m f	1
Dixon, William				at Mary Wilson's	m f	1
Dodson, William		49	pt 1	Brock	m f	0
Farrell, Miles				at St V de Paul Home	f	1
274 Fitzpatrick, Albert				at Trav. Fitzpatrick's	m f	1
275 Fitzpatrick, Robert				at Trav. Fitzpatrick's	m f	1
149 Grant, Thomas H.		50	pt 9	Franklin	m f, o	1
192 Germain, John L.				at Jane Bowie's	m f	1
295 Graham, George				at Maria Darling's	m f	1
319 Grant, Charles				at John Grant jr's	m f	1
324 Gagner, William				at Richard Bolton's	m f	1
10 Hutchinson, James A.		53	7, 8	Schofield avenue	m f, o	1
212 Hatton, James				at Mary Wilson's	m f	1
476 Henderson, George		52	n pt 9, 1, 23	Cedar & Manitoba	m f, o	1
17 Jackson, Henry F. J.		55	12, 13	Schofield avenue	m f, o	1
258 Jackson, Charles				at Richard Bolton's	m f	1
288 Jolly, Robert		45	27	Abbott	m f, o	1
297 Jackson, William		45	pt 36	Pearl	m f, o	1
18 Martin, Maurice		53	11	Schofield avenue	m f, o	1
86 Moore, Joseph		53	n ½ 31	Schofield avenue	m f, o	1
312 Williams, John				at Albert Lang's	m f	1
318 Martin, John				at Mary Wilson's	m f	1
319 Longmuir, Frederick G.				at J. Woodward's	m f	1
170 Mahony, George L.		50	31	Allen	m f, o	1
[illegible], John R.		50	12, 14	Franklin	m f, o	1

No.	NAME	Square	BLOCK	LOT	STREET	Description	[illegible]
[illegible]	Ormond, Henry	[illegible]			at Fred'k Gunn's	m f	[illegible]
47	Purvis, George F.		52	n ½ 26	Havelock	m f, o	[illegible]
130	Pergan, James				at George Ross'	m f	[illegible]
131	Pergan, Paul				at George Ross'	m f	[illegible]
136	Philips, Frederick J. jr.				at Fred. J. Phillips'	m f	[illegible]
120	Russell, John		51	51	Chiselte	m f, o	[illegible]
180	Reid, Joseph				at Emily Lake's	m f	[illegible]
[illegible]	Simmons, Edwin		52	n ½ 27	Havelock	m f, o	[illegible]
140	St Andrews, James				at J. St. Andrew's	m f	[illegible]
192	Stafford, John				at Jane Bowie's	m f	[illegible]
200	Shields, Thomas R.				at John Shields'	m f	[illegible]
450	Sullivan, Patrick				at Mary Sullivan's	m f	[illegible]
198	Thompson, Frederick				at Emily Lake's	m f	[illegible]
64	Urquhart, William				at John Urquhart's	m f	[illegible]
65	Urquhart, Andrew				at John Urquhart's	m f	[illegible]
66	Urquhart, James				at John Urquhart's	m f	[illegible]
21	Williams, Henry				at M. Williams'	m f	[illegible]
111	Wingate, Elijah		50	10. 29	Franklin and Albert	f, o	[illegible]
[illegible]	Woodward, Joseph				at Mark Derbigh	m f	[illegible]
471	Walker, John		42	n pt 5	Brock	m f, o	[illegible]

VOTERS' LIST, 1892.

MUNICIPALITY OF

THE TOWN OF BROCKVILLE

SCHEDULE OF POST OFFICES:

No. 1, Brockville. No. 2, Athens. No. 3, Ottawa. No. 4, Hamilton. No. 5, Belleville. No. 6, Troy, N. Y. No. 7, Sherbrooke Que. No. 8, Smith's Falls. No. 9, Toronto.

WEST WARD.

Polling Sub-division No. 6, comprising all that portion of the said Ward lying between the centre of Albert Street and the centre of King Street.

PART I.

Persons entitled to vote at both Municipal Elections and Elections to the Legislative Assembly.

Number on Roll.	NAME.	Occupation.	BLOCK.	LOT.	STREET.	Description.	VOTE.
[illegible]	Anderson, David	J	46	pt 2	Church	m f, oo	1
[illegible]	Anderson, Stephen H.	J	45	pt 67	Church	m f, t	1
[illegible]	Anderson, Stephen	J	45	79	Church	m f, oo	1
[illegible]	Beatty, Edward	J	37	s pt 6 and e p	Abbott and Beecher	m f, o	1
[illegible]	Church, Robert	J	46	pt 2	Maple	m f, oo	1
[illegible]	Dutton, Thomas	J	46	pt 2	Beecher	m f, o	1
[illegible]	Dutton, Thomas	J	46	pt 63 and o p	Perth	m f, o	1
[illegible]	[illegible] John	J	45	74	Church	m f, o	1
[illegible]	[illegible] Henry	J	45	pt 75	Church	m f, oo	1
[illegible]	[illegible] William	J	45	77	Church	m f, o	1
[illegible]	[illegible] Joseph H.	J	45	81	Church	m f, o	1
[illegible]	[illegible] George M.	J	34	pt D; 2, 3, 4, o p	Church & Beecher	m f, o	1
[illegible]	[illegible] Charles	J	34	pt D; 2, 3, 4, o p	Church & Beecher	m f, o	1
[illegible]	[illegible] Theodore	J	34	pt D; 2, 3, 4, o p	Church & Beecher	m f, o	1
[illegible]	[illegible] William	J	34	pt 23	Orchard	m f, oo	1
[illegible]	[illegible] William	J	34	pts 5, 6 and o p	Church and Orchard	m f, o	1
[illegible]	[illegible]	J	34	pt 10 and o p	George	m f, o	1
[illegible]	[illegible]	J	34	8	George	m f, oo	1
[illegible]	[illegible]	J	34	16 and o p	Church and King	m f, o	1
[illegible]	[illegible]	J	34	pt 21	King	m f, oo	1
[illegible]	[illegible]	J	34	pt 19	King	m f, oo	1

Number on Roll	NAME.	Jurors.	BLOCK.	LOT.	STREET.	Description	
785	Betts, Frederick T.		44	26	King	m f, co	1
815	Bellamy, Hiram H.	j	59	pt 21 and o p	King	m f, o	1
823	Barry, Edward	j	59	15	King	m f, co	1
825	Belmont, Robert	j	59	pt 4	King	m f, co	1
795	Beecher, Albert	j	44	37	King	m f, co	1
532	Cotton, John	j	46	s 4	Abbott and Beecher	m f, o	1
549	Crossen, John	j	46	pt 2	Church & Beecher	m f, o	1
574	Colling, Michael	j	45	60	Abbott & Church	m f, co	1
593	Carruthers, William		45	pt 67 and o p	Church	m f, o	1
602	Chambers, William		45	pt 72	Church	m f, co	1
608	Carr, John	j	45	pt 75	Church	m f, co	1
624	Clarke, James	j	45	84	Church	m f, o	1
625	Crumsey, George	j	45	85	Church	m f, o	1
647	Connors, James	j	44	55	Church	m f, co	1
712	Campbell, James	j	44	pt 14	Perth	m f, co	1
836	Carson, Francis		59	pt 2	Cedar	m f, o	1
845	Colter, Thomas		61	pt 4	Cedar	m f, co	1
881	Cannon, Lewis		61	pt 2	Church	m f, co	1
865	Carse, John	j	60	2, 3	King	m f, o	1
570	Dowsley, Ralph		45	57 and o p	Abbott	m f, o	1
623	Dunn, Thomas		45	83	Church	m f, o	1
666	Doyle, Dennis		44	39	Church and Clarence	m f, o	1
691	Derbyshire, Daniel		44	3	Church	m f, o	1
691½	Derbyshire, John		44	3	Church	m f, o	1
729	Doyle, Wesley		44	pt 17	King	m f, co	1
731	Dunham, Harvey	j	44	pt 17	King	m f, co	1
780	Davidson, James	j	44	pt 21	King and Clarence	m f, co	1
782	Driscoll, Timothy	j	44	pt 21	King	m f, co	1
793	Davis, Albert A.	j	44	34	King	m f, co	1
812	Dennis, T. William	j	59	22	Beecher	m f, o	1
839	Dixon, James		59	pt 3	Cedar	m f, co	1
597	Emberson, Samuel		45	pt 68	Church	m f, co	1
677	Empey, Gordon	j	44	pt 44	George	m f, co	1
738	Evans, James		44	pt 18	King	m f, co	1
800	Earle, Orville	j	44	pt 38	King	m f, o	1
804	Earle, Amos		44	pt 38 and o p	Beecher	m f, o	1
863	Easter, James		60	6	King	m f, co	1

Roll.	NAME.	Jnport.	BLOCK.	LOT.	STREET.	Desc'pt'n	P.O. Addr.
537	Fitzsimmons, Charles H.		46	s 2	Abbott	m f, o	1
556	Fox, Benjamin		45	47	Abbott	m f, o	1
558	Foster, Thomas		45	49	Abbott	m f, o	1
561	Foster, Thomas J	j	45	pt 51	Abbott	m f, oc	1
576	Flint, Samuel		45	60	Abbott and Perth	m f, o	1
558	Foxton, John	j	44	pt 50	Church	m f, oc	1
563	Farran, Odillon	j	44	pt 48	Church	m f, oc	1
575	Frayne, George F.	j	44	pt 44	George	m f, oc	1
756	Flanigan, John		44	pt 21	King	m f, oc	1
772	Ferguson, Robert		44	28	King	m f, o	1
805	Frost, John G	j	44	pt 38	Beecher	m f, oc	1
646	Gillespie, John		44	56 and o p	Church	m f, o	1
690	Galbraith, John	j	44	4	Church	m f, o	1
693	Gorrell, George T.		44	pt 1	Perth	m f, oc	1
760	Gilmour, Albert	j	44	pt A and o p	George	m f, o	1
764	Gilmour, William A.	j	44	25	King and Clarissa	m f, o	1
815	Greene, Jonathan	j	59	20	King	m f, o	1
854	Grant, James		61	n ½ 3, 4, 5 & 7	Cedar	m f, o	1
571	Hunter, Thomas	j	45	58	Abbott	m f, oc	1
655	Hooper, Samuel	j	44	pt 50	Church	m f, oc	1
1668	Henderson, James J.		44	51	George	m f, o	1
842	Hervey, Robert G.		59	pt 2 and o p	Cedar and Church	m f, o	1
853	Henry, Clarence	j	61	n ½ 3, 4, 5, & 7	Church	m f, oc	1
540	Ingram, James		46	pt 2	Maple	m f, o	1
1671	Imrie, David	j	44	42 and o p	Church	m f, o	1
557	Johnston, John	j	45	48	Abbott	m f, o	1
665	Joy, Alfred	j	44	47	Church	m f, oc	1
1669	Joy, Thomas		44	46	Church	m f, oc	1
767	Johnston, Aaron	j	44	pt 26	King	m f, oc	1
814	Junkin, Robert	j	59	pt 21 and o p	King and Beecher	m f, o	1
816	Johnston, Robert	j	59	pt 21	King	m f, oc	1

Number on Roll.	NAME.	Jurors.	BLOCK.	LOT.	STREET.	Desc'pt'n.	P.O. Addr.
547	Kelly, Matthew L....		46	pt 2	Church	m f, o	1
596	Kelly, William.....	j	45	pt 68 and o p	Church	m f, o	1
626	Kenny, Michael.....		45	pt 86 and o p	Church	m f, o	1
648½	Kerr, William.....		44	54	Church	m f, oc	1
679	Kerr, William H.....		44	pt 45	George	m f, oc	1
758	Kincaid, James E.....		44	pt 22 and o p	King	m f, o	1
843	Kilborn, Luther.....		61	pt 4	Cedar, Abb & Chur	m f, o	1
844	Kilborn, William E...		61	pt 4	Cedar	m f, o	1
696	Leach, Luke.....		44	pt 11	Perth	m f, o	1
697	Leach, William H.....	j	44	pt 11	Perth and George	m f, o	1
550	Mackay, William, jr....	j	46	pt 2	Beecher	m f, o	1
566	Masterson, John.....		45	pt 54 and o p	Abbott	m f, o	1
567	Mallon, Patrick.....	j	45	pts 54, 55	Abbott	m f, oc	1
594	Murphy, Luther E....		45	pt 67	Church	m f, oc	1
642	Moynahan, Patrick....		44	pt 58	Church	m f, oc	1
1567	Morris, Thomas.....		44	51	George	m f, t	1
718	Morrison, Thomas.....		44	pt 15	Perth	m f, t	1
725	Murphy, Michael.....		44	16	Perth and King	m f, oc	1
761	Miller, James V.....	j	44	pt 24	Clarissa	m f, oc	1
807	Mott, Frederick.....		59	24	Beecher	m f, oc	1
809	Moore, Matthew.....	j	59	23	Beecher	m f, o	1
813	Manhard, William S...		59	22	Beecher	m f, o	1
543	McNally, Edward.....	j	46	pt 2	Maple and Church	m f, o	1
578	McConnachie, Robert....		45	pt 62	Perth	m f, oc	1
591	McGrory, Robert.....	j	45	66	Perth and Church	m f, o	1
622	McEwan, Hugh.....		45	82	Church	m f, o	1
628	McNally, James T.....		45	87, 88	Church and Maple	m f, o	1
669	McGee, John.....		44	pt 43	Clarissa & George	m f, oc	1
779	McNish, John.....	j	44	pts B & C	King	m f, oc	1
786	McCoy, George.....		44	pt 30	King	m f, oc	1
789	McDonald, John.....	j	44	31	King	m f, o	1
792	McCallum, James.....	j	44	32, 33	King	m f, o	1
801	McDougall, Albert D..	j	44	pt 38	King and Beecher	m f, o	1
819	McCrady, Fred G.....	j	59	8, 19	King	m f, oc	1
832	McKay, George.....	j	59	8	King and Cedar	m f, o	1
856	McCrady, Charles G...	j	61	8 to 14	Cedar	m f, t	1
863	McCrady, William J..	j	60	8	King	m f, o	1
864	McCrady, Jonathan.....		60	pt A and o p	King	m f, o	1

Desc'pt'n.	P.O. Addr.	Cat. Regist.	NAME.	Jurors.	BLOCK	LOT.	STREET.	Desc'pt'n.	P.O. Addr.
f, o	1	33	Noyes, Frank.....	j	46	s 3	Abbott	m f, oc	1
f, o	1	74	Nettleton, James.....	j	4[illegible]	41	Church	m f, o	1
f, o	1	13	Nichol, Thomas.....		44	pt 14	Perth	m f, oc	1
f, oc	1	70	Nicholson, George.....	j	44	27	King	m f, o	1
f, oc	1								
f, o	1								
f, o	1								
f, o	1	80	O'Connor, Martin.....		45	pt 51 and o p	Abbott	m f, o	1
		71	Osmond, John.....	j	44	28	King	m f, oc	1
		94	Odell, George A.....	j	44	35	King	m f, o	1
f, o	1								
f, o	1								
		48	Plunkett, George.....	j	46	pt 2	Church	m f, o	1
		73	Potter, James.....	j	44	pt 43	George	m f, oc	1
f, o	1	24	Parslow, Edward.....		44	pts 5, 6	Church	m f, oc	1
f, o	1	69	Poole, William F.....		44	pt 26 and op	King	m f, o	1
f, oc	1	67	Pennock, Albert.....	j	60	pt 5	King	m f, o	1
f, oc	1								
f, oc	1								
f, t	1								
f, t	1	84	Quartis, Samuel.....		44	pt 30	King	m f, oc	1
f, oc	1								
f, oc	1								
f, oc	1								
f, o	1								
f, o	1	35	Rodgers, John.....	j	46	s 2	Abbott	m f, oc	1
		76	Ryan, John.....		44	pt 44 and o p	George	m f, o	1
		40	Redwell, William.....		44	pt 18	King	m f, oc	1
f, o	1	49	Reid, Michael J.....		44	pts 21,22 & o p	Clarissa	m f, o	1
f, o	1	30	Rathwell, Samuel.....		59	10	King	m f, o	1
f, o	1	50	Ryan, Michael.....	j	61	pt 4	Church	m f, o	1
f, o	1								
f, o	1								
f, oc	1								
f, oc	1								
f, oc	1	38	Smith, James R.....		46	s pt 1	Abbott and Maple	m f, oc	1
f, o	1	86	Stewart, James H.....	j	45	pt 63 and o p	Perth	m f, o	1
f, o	1	04	Sheridan, George.....		45	pt 72 and o p	Church	m f, o	1
f, o	1	12	Storey, Samuel.....	j	45	76	Church	m f, oc	1
f, oc	1	94	Starr, George M.....		44	pt 1	Perth	m f, o	1
f, o	1	36	Seaton, William.....		44	pt 18	King	m f, oc	1
f, t	1	47	Simons, William.....		44	pt 18	King	m f, oc	1
f, o	1	37	Stone George.....	j	59	pt 2	Cedar	m f, o	1
f, o	1	32	Sheridan, James.....		59	pt 2	Cedar	m f, o	1

Number on Roll	NAME.	Initials	BLOCK.	LOT.	STREET	Dess'pt'n.	P.O. Addr.
545	Taggart, James		46	pt 2	Church	m f, oc	1
616	Timlick, Jason		45	78	Church	m f, oc	1
681	Timlick, Edward		44	pt 45	George	m f, oc	1
742	Trainor, William		44	pt 18	King	m f, oc	1
773	Tennant, Elijah		44	pt 29	King	m f, oc	1
802	Tennant, James T	j	44	pt 38	Beecher	m f, oc	1
805	Tennant, Walter		44	pt 38	Beecher	m f, oc	1
584	Veitch, William M	j	45	pt 63	Perth	m f, oc	1
564	Wilkinson, Thomas		45	53	Abbott	m f, oc	1
606	Walker, Robert	j	45	73 and o p	Church	m f, o	1
708	Wright, Sanford H		44	pt 13	Perth and George	m f, t	1
710	Wright, Arey S		44	pt 14	Perth	m f, t	1
783	Woods, Francis	j	44	pt 30 and o p	King	m f, o	1
835	White, Frank		59	pt 2	Cedar	m f, oc	1
847	Young, Thomas		61	pt 4	Cedar	m f, oc	1

Part II.—Persons entitled to vote at Municipal Elections only.

537	Bagley, Jane		46	s pt 1	Abbott and Maple	o	1
579	Barber, Charles E		45	pt 62 and o p	Perth	o	2
580	Bell, Mary		45	pt 62	Perth	oc	1
601	Barber, Elizabeth		45	71	Church	o	1
632	Beecher, Maria		44	pt D; 3,5,9 & o p	Church & Beecher	o	1
668	Buell, Jacob D		44	pt 43 and o p	Clarissa	o	1
686	Bloomfield, Bella		44	pts 5, 6	Church	oc	1
648	Connors, Rose		44	55	Church	o	1
662	Crawford, Ann		44	pt 48 and o p	Church	o	1
715	Carrons, Mary Jane		44	pt 14 and o p	Perth	o	1
735	Cole, Wilmot H		44	pt 18 and o p	King	o	1
808	Clapp, James		59	24	Beecher	o	3
822	Crawford, Edward P		59	16 and o p	King	o	4

Number on Roll.	NAME.	Jurors.	BLOCK	LOT.	STREET.	Desc'pt'n.	P.O. Acc.
704	Dulbier, Louisa		44	7	George & Clarissa	oc	1
720	Dunn, Sarah		44	pt 15	Perth	oc	1
828	Denmark, George W..		59	12, 13	King	o	5
601	Fulton, Elizabeth		45	69	Church	o	1
649	Flanigan, Mary.....		44	54	Church	o	1
699	Fox, Thomas B.....		44	pt 10	George	oc	
781	Fennell, Sarah.....		44	pts B and C	King	oc	1
650	Gamble, Mary.....		44	pt 53	Church	oc	1
688	Goldthorpe, Julia.		44	pt 5, 6	Church	oc	1
643	Hickey, Fanny.....		44	pt 56	Church	o	1
796	Henderson, Joseph C..		44	36	King	o	6
553	Kenny, Catherine.....		45	45 and o p	Abbott	o	1
576	Kyle, Jane.....		45	61	Perth	o	1
840	Kilborn, Hattie.....		61	pt 4 and o p	Cedar	o	1
848	Kilborn, Lydia.....		61	pt 4	Cedar	o	1
1673	Langrick, Elizabeth....		44	40	Church	o	1
622	Ladd, Carrie V.....		44	pt 1	Church	o	1
728	Lalonde, Margaret....		44	pt 17 and o p	King	o	1
568	Mallon, Bridget.....		45	pts 54, 55	Abbott	o	1
701	Murphy, Annie E.....		44	9	George	o	1
724	Murphy, Catherine....		44	16 and o p	Perth and King	oc	1
539	McCrady, Frank G....		46	s pt 1	Abbott and Maple	o	1
629	McNally, Ann.....		45	87, 88	Church and Maple	o	1
703	McIntosh, John B....		44	8	George	o	1
705	McLean, Henry.....		44	7	George	o	9
829	McCrady, Annie.....		59	18, 19 and o p	King	o	1

Number on Roll	NAME.	Jurors.	BLOCK.	LOT.	STREET.	Desc'pt'n.	P.O. Addr's.
733	Nichols, Rebecca.....		44	pt 18	King	oc	1
734	Nichols, Emma.....		44	pt 18	King	oc	1
1675	O'Brien, Mary.....		44	39	Church & Clarissa	oc	1
653	Price, Ann.....		44	pt 53	Church	oc	1
695	Purvis, Lucinda.....		44	2	Perth	o	1
527	Powell, Susie C.....		59	14	King	o	1
563	Ruddick, Isabella.....		45	52	Abbott	o	1
652	Rynhards, Elizabeth....		44	pt 53 and o p	Church	o	1
619	Stein, William.....		45	79	Church	o	
745	Simons, Christina.....		44	pt 18	King	oc	1
569	Wade, Catherine.....		45	56 and o p	Abbott	o	1
589	Wright, Sarah.....		45	65	Perth	oc	1

Part III.—Persons entitled to vote at Elections to the Legislative Assembly only.

797	Betts, Charles.....				at F. T. Betts'	m f	1
541	Dunn, John.....				at Jas. Ingram's	m f	1
866	Grant, Charles.....		60	4	King	m f, o	1
657	Hooper, Frederick.....				at Samuel Hooper's	m f	1

Deso'pt'n.	P.O.Addr.
oc	1
oc	1
oc	1
oc	1
o	1
o	1
o	1
o	1
o	1
o	
oc	1
o	1
oc	1

mbly only.

f	1
f	1
f, o	1
f	1

on Roll.	NAME.	Jurors.	BLOCK.	LOT.	STREET.	Deso'pt'n	P.O.Addr.
72	Imrie, Andrew.....				at David Imrie's	m f	1
77	Kyle, William H.....				at Jane Kyle's	m f	1
99	Kelly, William jr.....				at Wm. Kelly's	m f	1
27	Kenny, Michael J.....		45	pt 86	Church	m f, o	1
45	Moynahan, Edward....				at P. Moynahan's	m f	1
790	McDonald, William.....				at J. McDonald's	m f	1
791	McDonald, Murcheson..				at J. McDonald's	m f	1
603	Sheridan, George, jr.....				at Geo. Sheridan's	m f	1
716	Savery, Henry.....		44	pt 14	Perth	m f, oc	1
582	Turkington, Malcolm..				at Mary Bell's	m f	1

VOTERS' LIST, 1892.

MUNICIPALITY OF

THE TOWN OF BROCKVILLE

SCHEDULE OF POST OFFICES:

No. 1, Brockville. No. 2, Barriefield. No. 3, Vancouver, B. C. No. 4, Toronto. No. 5, Montreal.

WEST WARD.

Polling Sub-division **No. 3**, comprising all that portion of the said Ward lying South of the centre of King Street.

PART I.

Persons entitled to vote at both Municipal Elections and Elections to the Legislative Assembly.

Number on Roll.	NAME.	Jurors.	BLOCK.	LOT.	STREET.	Desc'p't'n.	P.O. Addr's.
986	Armstrong, Francis	j	43	pt 3	King	m f, oc	1
1005	Aspinall, Robert	j	43	pt 27	Ann	m f, oc	1
1096	Ayers, Richard		42	pt 21	Jessie	m f, oc	1
890	Bissell, George W.	j	56	pts 10, 11 & o p	King and McCrady	m f, o	1
891	Brace, William H.	j	56	pts 10 and 11	King	m f, o	1
936	Behrens, Arthur H.		58	8	River Front	m f, oc	1
1003	Bennett, John	j	43	pt 27	Ann	m f, oc	1
1012	Brooker, Halstead	j	43	pt 25	Ann	m f, oc	1
1042	Baxter, Albert N.	j	42	pt 5	Hartley and Grant	m f, o	1
1061	Brown, Albert H.		42	9	Ann and Jessie	m f, o	1
1100	Best, Henry		42	24	Jessie	m f, oc	1
1101	Best, Joseph		42	24	Jessie	m f, o	1
917	Cordingly, Daniel F.	j	55	12	Hartley & Granite	m f, oc	1
1034	Comstock, Edwin P.		41	5, 6	Thomas	m f, o	1
1064	Carr, Ernest	j	42	10 and o p	Jessie and Grant	m f, o	1
1094	Cardinal, Thomas		42	pt 21	Jessie and St. Paul	m f, oc	1
1119	Casselman, James		42	31	Edward	m f, oc	1
1127	Casselman, John		42	pts 32, 33	Lane	m f, oc	1

Number on Roll.	NAME.	Jurors.	BLOCK.	LOT.	STREET.	Desc'pt'n.	P.O. Addr's.
1091	Dana, George A.	j	42	18, 19 and o p	Jessie	m f, o	1
893	Empey, William L.		56	12 and o p	King	m f, o	1
946	Easton, George F.		58	14 and pt 13	River Front	m f, o	1
947	Easton, John		58	16 and o p	River Front	m f, o	1
990	Elliott, William	j	43	2	King	m f, oc	1
985	Fulford, George T.		43	45 and o p	King	m f, o	1
991	Fulford, Levius S		43	3	King	m f, o	1
993	Fulford, James H.		43	1	King	m f, o	1
1087	Flanigan, John	j	42	pt 15	Jessie	m f, oc	1
1111	Frigo, David	j	42	pt 28	Edward	m f, oc	1
1123	Fraser, Walter		42	pts 32, 33	Lane	m f, oc	1
892	Geiger, Edward		56	12	King	m f, oc	1
922	Griffin, Charles G.		58	pt 4	Hartley	m f, o	1
1026	Gardner, William R.		41	C	Hartley South	m f, o	1
1068	Grace, William H.	j	42	6, 7	Jessie	m f, o	1
1072	Guest, Thomas		42	pt 11	Jessie	m f, oc	1
1085	Guilbord, George		42	pt 15	Jessie	m f, oc	1
1137	Grey, John	j	42	pt 35	King	m f, oc	1
872	Hunter, John	j	57	1 and o p	King	m f, o	1
903	Hughes, Charles	j	56	16 and o p	Sherwood	m f, o	1
906	Horton, Robert N.		55	16 and o p	Sherwood	m f, o	1
1039	Harrison, William H.	j	41	pt 11	Grant	m f, oc	1
1040	Harrison, Thomas		41	pt 11 and o p	Grant	m f, oc	1
1051	Hayes, John		42	pt 3	Ann	m f, o	1
1052	Hayes, Thomas		42	pt 3	Ann	m f, oc	1
1058	Hanley, James		42	pt 2	Ann	m f, oc	1
1108	Howison, Edward	j	42	pt A	Edward & Jessie	m f, o	1
1135	Howison, George C.		42	2	Ann	m f, o	1
1143	Howison, Thomas	j	42	37	Kin g	m f, o	1

Number on Roll.	NAME.	Jurors.	BLOCK.	LOT.	STREET.	Desc'pt'n.	P.O.Add.
878	Johnston, Thomas	j	57	pt 5	Mabel	m f, o	1
885	Jones, Robert	j	56	2	King and McCrady	m f, o	1
886	Johnston, John A.	j	56	pt 14	Sherwood	m f, o	1
905	Jamieson, Robert C.		55	16	Sherwood	m f, oc	1
[illegible]	Junkin, James F.		55	8, 9	Hartley and Grant	m f, o	1
879	Knapp, Hiram A.		57	pt 6	Mabel	m f, oc	1
933	Knight, Robert S.		58	6	River Front	m f, oc	1
1138	Kilborn, James		42	pt 35 and o p	King	m f, o	1
1145	Kilborn, Samuel D.	j	42	pt 38	King	m f, o	1
1148	Kilborn, Charles B.	j	42	pt 38 and o p	King	m f, o	1
819	Lewis, Charles				Oriental Isle	m f, oc	1
1055	Link, John		42	pt 2	Ann	m f, oc	1
1074	Lachapelle, Albert	j	42	pt 12 and o p	Jessie	m f, o	1
1075	Lachapelle, John		42	pt 12 and o p	Jessie	m f, o	1
1080	Lachapelle, Louis		42	pt 13, 14 & o p	Jessie	m f, o	1
884	Morrison, Hugh W.	j	56	1	King	m f, o	1
984	Marshall, Malcolm M.		43	4, 5	King	m f, oc	1
999	Marshall, Luther		43	15	Ann	m f, oc	1
1105	Morren, Hugh		42	pt 27 and o p	Jessie and Edward	m f, o	1
1117	Miller, Harvey		42	30	Edward	m f, oc	1
1142	Mackay, William		42	36 and o p	King	m f, o	1
894	McLennan, Charles	j	56	pt 13	King and Sherwood	m f, oc	1
895	McConkey, William H.	j	56	pt 13 and o p	King and Sherwood	m f, o	1
973	McGrum, John		43	pt 9	King	m f, o	1
1001	McPhail, Henry		43	28	Ann	m f, o	1
1028	McGlean, George C.	j	41	pt A	Hartley South	m f, o	1
1035	McKee, Henry		41	3, 4	Hartley & Thomas	m f, o	1
1067	McCabe, Frank	j	42	8	Grant	m f, o	1
1109	McGilvery John		42	pt 28	Edward	m f, oc	1
864	Nicol, James	j	57	3, 4	Mabel	m f, oc	1
945½	Newton, Charles C.		58	14 & pt 13 & o p	River Front	m f, oc	1
1077	Nicol, James sr.	j	43	pt 23, 24 & o p	Hartley North	m f, o	1

Roll.	NAME	Junior.	BLOCK.	LOT.	STREET.	Desc'pt'n.	P.O. Num.
099	O'Mara, James		42	pt 23	Jessie	m f, o	1
901	Pritchard, Joseph		56	8, 15	Sherw'd & McCrady	m f, o	1
916	Patterson, Albert		55	10, 11	Hartley and Grant	m f, o	1
886	Row, Charles N.	j	56	3, 4	McCrady	m f, oc	1
1008	Row, Daniel	j	43	pt 26	Ann	m f, o	1
1104	Ruslin, James		42	pt 27	Jessie	m f, oc	1
1125	Rusland, Alexander		42	pt 32, 33	Lane	m f, oc	1
1156	Ross, Charles		42	41	St. Paul	m f, oc	1
908	Sherwood, William		55	pt 1 and o p	Granite	m f, o	1
945	Smellie, William B.		58	12 pt 13 & o p	River Front	m f, o	1
9701	Southworth, Leavitt		43	pt 9	Sherwood	m f, oc	1
971	Southworth, Stephen J.		43	pt 9	Sherwood	m f, o	1
981	Stagg, Alfred F.	j	43	pts 6, 7 and o p	King	m f, o	1
997	Stephenson, James	j	43	pt 14	Ann	m f, oc	1
1020	Sleath, Joseph H.	j	43	pt A	Hartley North	m f, oc	1
1097	Shepherd, Robert C. R.		42	pt 21 and o p	Jessie	m f, o	1
1103	Stephenson, William		42	26	Jessie	m f, o	1
1159	Stotts, Peter		42	pt 35	King	m f, oc	1
1147	Smart, Elswood	j	42	pt 28	King	m f, o	1
957	Taylor, John		55	13, 14, 15	Hart. Grant & Sher	m f, oc	1
958	Taylor, George E.		55	13, 14, 15	Hart. Grant & Sher.	m f, o	1
995	Tilley, John		43	13	Ann	m f, o	1
996	Taylor, James	j	43	pt 41 and o p	Ann	m f, o	1
1010	Tompkins, Charles A.	j	43	pt 25	Ann	m f, oc	1
1115	Timlick, Eben W.		42	pt 29	Edward	m f, oc	1
873	White, Matthew	j	57	2	King and Mabel	m f, o	1
875	White, John	j	57	3, 4 and o p	Mabel	m f, o	1
868	Willson, John	j	56	5, 6	McCrady	m f, o	1
965	Wright, Robert	j	43	19 and o p	Hartley & Sherw'd	m f, o	1
1969	West, Francis W.	j	43	16, 17	Sherwood	m f, m	1

WEST WARD POLLING SUB-DIVISION NO. 3.

Number on Roll	NAME.	Jurors.	BLOCK	LOT.	STREET.	Desc'pt'n.	P.O. Addr.
1022	Woodcock, Percy.....	j	55	pt 7	Hartley South	m f, o	1
1036	Woods, Bamlet R.....	j	41	pt 1, 2 and o p	Hartley	m f, o	1
1106	Wright, Sanford H....		42	pt 27 and o p	Jessie and Edward	m f, oo	1
1113	Walsh, William.....		42	pt 29	Edward	m f, oo	1
1161	Wilkinson, Thomas....					m f, in	1
1044	Young William.....		42	pt 4	Hartley	m f, o	1
1047	Young, John.....		42	pt 4	Hartley and Ann	m f, oo	1

Part II.—Persons entitled to vote at Municipal Elections only.

1043	Baxter, Mollie.....		42	pt 5	Hartley	o	1
1069	Boyd, Emily.....		42	pt 11	Jessie	o	1
1102	Best, Mary Ann.....		42	25	Jessie	o	1
1118	Bowman, John.....		42	30	Edward	o	2
881	Comstock, Kate L.....		57	7	King and Mabel	o	1
1092	Dann, Albert J.....		42	18, 19	Jessie	o	3
1046	Easton Louisa W.....		42	pt 4 and o p	Hartley	o	1
1015	Ferguson, Mary A.....		43	pts 23, 24	Hartley	oo	1
918	Garlick, Alice.....		55	12	Hartley and Grant	o	1
977	Gollan, Laura.....		43	pts 7, 3	King	oo	1
1130	Hannah, Eliza.....		42	31	Edward	o	1
1131	Howison, Eliza.....		42	pt A	King, Ann, Jessie, Edw'p	o	1

Number of Voter	NAME	Jurat.	BLOCK	LOT	STREET	Dese'pt'n	No. Votes
1140	Kilbers, [illegible]		42	pt 38 and o p	King	[illegible]	1
1070	Laughlin, Austin,		42	pt 11	Jessie	oo	1
878	Mackay, Isabella		43	pt 9	King and Sherwood	oo	1
1024	Morden, Victoria		55	pt 7	Hatley South	o	1
920	McLean, David			Oriental Isle.	River St. Tecumseh		4
1066	McCiltr, Frances		42	8	Grant	o	1
986	Polly, Charlotte		43	pt 3	King	oo	1
1134	Perry, Florence		42	2	Ann	oo	1
876	Ranger, Mary		57	pt 5	Mabel	oo	1
889	Ruddick, Ann		56	9 and o p	McCrady	o	1
937	Rivers, Emma H.		58	8 and o p	River Front	o	1
938	Rivers, Victor B.		58	8 and o p	River Front	o	
896	Turnbull, Emily		56	pt 13	Sherwood	oo	1
948	Wright, Dora S.		58	10	River Front	o	5

Part III.—Persons entitled to vote at Elections to the Legislative Assembly only.

1065	Andrews, Fred				at Ernest Carr's	m f	1
1098	Ayers, Gordon				at Richard Ayers	m f	1
1062	Brown, Frank A. W.				at A. H. Brown's	m f	1
1063	Brown, Fred. W. A.				at A. H. Brown's	m f	1

Number on Roll.	NAME.	Jurors.	BLOCK.	LOT.	STREET.	Dess'pt'n.	POLL.
877	Campbell, Francis.....				at Thos. Johnston's	m f	1
1129	Enright, Thomas.....				at J. Casselman's	m f	11
992	Fulford, Charles.....				at Wm. Elliott's	m f	1
994	Fulford, Jeptha W.....				at J. H. Fulford's	m f	1
1132	Howison, Walter S.....				at Eliza Howison's	m f	1
1133	Howison, James.....				at Eliza Howison's	m f	1
1007	Kelly, William.....				at Robt. Aspinall's	m f	1
974	Marshall, Stearns.....				at Isabella Mackay's	m f	1
1162	Milroy, John.....				at Elizabeth Milroy's	m f	1
1002	McPhail, William W..				at Henry McPhail's	m f	1
900	Osmond, John.....		56	pt 14	Sherwood	m f, o	1
982	Stagg, William.....				at Alfred F. Stagg's	m f	1
983	Stagg, Herbert.....				at Alfred F. Stagg's	m f	1
1141	Stotts, Alvin.....				at Peter Stott's	m f	1
1049	Young, Charles.....				at John Young's	m f	1

VOTERS' LIST, 1892.

MUNICIPALITY OF

THE TOWN OF BROCKVILLE

SCHEDULE OF POST OFFICES:

No. 1, Brockville.

CENTRE WARD.

Polling Sub-division No. 1, comprising all that portion of the said Ward lying West of the centre of Chase Street and West of an extended line therefrom to its northerly limits.

PART I.

Persons entitled to vote at both Municipal Elections and Elections to the Legislative Assembly.

Number on Roll.	NAME.	Jurors.	BLOCK.	LOT.	STREET.	Deso'pt'n.	P.O. Addr'.
995	Allan Thomas A.		34	pt 22 and o p	Perth	m f, o	1
1	Bell, John A.	j	34	pt 27 and o p	John and George	m f, o	1
19	Boyd, John R.		34	pt 30	John and Church	m f, oo	1
63	Barnwell, John	j	35	46 and o p	James	m f, oo	1
64	Billings, Ira		35	46 and o p	James	m f, o	1
122	Brennan, James		35	26, 27	Church	m f, o	1
123	Botsford, Charles W.	j	34	pt 31	Church and John	m f, oo	1
841	Brown, Timothy		33	pt 8	King	m f, o	1
882	Beach, Stephen N.		34	pt 16, 17 & o p	King	m f, o	1
903	Boulanger, Joseph	j	34	pt 3	King	m f, oo	1
912	Burke, William		34	pt 8	George	m f, oo	1
918	Buckingham, Henry		34	pt 10	George	m f, oo	1
30	Cook, Thomas		35	pt 22	Church	m f, oo	1
137	Carruthers, William		34	pt 33 and o p	Church	m f, o	1
146	Clarke, Thomas		33	pt 23	Church	m f, oo	1
858	Clint, Edward	j	33	4 and o p	King	m f, oo	1
860	Clitsbrow, George	j	33	pt 3	King	m f, oo	1
868	Cameron, Allan		33	pt 1 and o p	King	m f, o	1

Number on Roll	NAME.	Occupation	BLOCK	LOT.	STREET.	Dess'pt'n.	POLL.
[illegible]	[illegible]	[illegible]	[illegible]	[illegible] and o'p	Church	m f, o	1
30	Davis, William	[illegible]	36	pt 1	Perth	m f, oo	1
52	Devennie, Matthew	[illegible]	30	pt 6	James	m f, oo	1
72	Dunham, William	[illegible]	35	42	James	m f, oo	1
189	Doran, Simon	[illegible]	33	pt 27	George	m f, oo	1
931	Duhesberry, Joseph	[illegible]	31	pt 19	George	m f, oo	1
126	Ennis, Thomas		34	pt 31	Church	m f, oo	1
127	Ennis, Michael		34	pt 31	Church	m f, oo	1
128	Ennis, William		34	pt 31	Church	m f, oo	1
585	Elliott, Snyder G.	[illegible]	34	pt 47 and o'p	King	m f, o	1
586	Easton, James W.	[illegible]	34	pt 47	King	m f, oo	1
[illegible]	[illegible], William [illegible]		34	pt 19 and o'p	George	m f, o	1
43	Foley, John		35	pt 22 and o'p	Church	m f, o	1
68	Frank, Oliver K		35	44	James	m f, oo	1
74	Fulford, Charles C.		35	pt 41	James	m f, o	1
75	Fulford, Frederick W.		35	pt 41	James	m f, o	1
76	Fulford, Sherwood		35	pt 41	James	m f, o	1
77	Fulford, Levina S.		35	pt 41	James	m f, o	1
844	Fitch, Alexander	[illegible]	33	pt 7	King	m f, oo	1
905	Fitch, Sewell		33	pt 2 and o'p	King	m f, o	1
930	Fitz, Ralph	[illegible]	34	pt 19, 27	King	m f, oo	1
937	Fulford, Alexander	[illegible]	34	pt 19	George	m f, oo	1
938	Fair, Henry Y.	[illegible]	34	pt 22	Perth	m f, oo	1
6	Gillespie, William	[illegible]	34	26 and o'p	Perth and George	m f, o	1
58	Gillid, Hibert		35	pt 49	John	m f, oo	1
70	Gillidd, Archibald	[illegible]	35	43 and o'p	James	m f, o	1
115	Gauthier, Charles H.		36		Church	m f, oo	1
835	Gill, Hugh H.		33	pt 10	King	m f, t	1
973	Gilmour, Thomas		34	21 and o'p	King	m f, o	1
974	Gilmour, James H.		34	21 and o'p	King	m f, o	1
975	Gillidd, William A.		34	21 and o'p	King	m f, o	1
38	Hendrigan, James J.	[illegible]	35	pt 21 and o'p	Church and Perth	m f, o	1
139	Hall, John		34	pt 28	Church	m f, oo	1

Number on Roll.	NAME.	Jurors.	BLOCK.	LOT.	STREET.	Desc'pt'n.	P.O. Addr'n.
210	Higgins, James.....	j	34	pt 36	George	m f, oo	1
869	Hutton, Henry W.....	j	33	pt 1	King	m f, oo	1
883	Hannan, Francis.....		34	pt 17	King	m f, t	1
888	Harrison. William H..	j	34	pt 1	King	m f, t	1
933	Hayes, James.....		34	pt 19	George	m f, oo	1
990	Hayes, Delorme F.....		34	pt 22 and o p	Perth	m f, o	1
871	Johnston, William.....		34	14 and o p	King	m f, t	1
872	Johnston, Charles W...	j	34	14	King	m f, oo	1
895	Judson, Joel.....		34	pt 3	King	m f, t	1
	Jackson H J		34	pt 31	Ch. Upton	m f O	
144	Kenny, Henry J.....		33	pt 23	Church	m f, oo	1
854	Kehoe, Michael J.....		33	6	King	m f, t	1
17	LaMeraux Earnest....		34	pt 30	Church	m f, oo	1
142	Lennon, Hugh.....		33	pt 22 and o p	Church	m f, o	1
209	Lunny, Thomas.....		34	pt 36 and o p	George	m f, o	1
874	Lennon, Patrick O....	j	34	pt 15	King	m f, t	1
892	Leacke, Watson E.....		34	pt 3	King	m f, oo	1
9	Moore, William J.....		34	pt 29	Perth	m f, oo	1
37	Morris, Thomas.....		35	pt 21	Perth	m f, oo	1
43	Morrison, Thomas.....	j	35	pt 2	Perth	m f, oo	1
45	Maley, James.....		35	pt 2	Perth	m f, oo	1
56	Merron, Hugh.....	j	35	8	John	m f, o	1
74	Moore, William H....	j	35	pt 41	James	m f, oo	1
115	Murray, John.....		35	pt 33	Church	m f, o	1
838	Mail James.....	j	33	pt 10	King	m f, oo	1
859	Manhard, Seaman.....		33	pt 3 and o p	King	m f, o	1
909	Morrison, James.....		34	6, 7	John	m f, o	1
935	Meecham, James.....		34	pt 18	George	m f, oo	1
954	Morrison, William.....	j	34	18	King and John	m f, oo	1
978	Murray, George B.....	j	34	pt 22 and o p	King	m f, o	1
979	Murray, Alexander L..	j	34	pt 22 and o p	King	m f, o	1

Number on Roll	NAME.	Jurors.	BLOCK.	LOT.	STREET.	Desc'pt'n.	P.O. Lists.
10	McKay, James		34	pt 29 and o p	Perth	m f, o	1
11	McGrory, Edward	j	34	pt 29	Perth	m f, oo	1
840	McGlade, Michael	j	33	9	King	m f, o	1
854	McCarthy, William H.		33	pt 8	King	m f, o	1
857	McDougall, Albert D.		34	4	King	m f, o	1
873	McDougall, Archibald		34	14	King	m f, o	1
133	Owens, Maurice		34	pt 31	Church	m f, o	1
205	O'Donnell, Michael		33	pt 37 and o p	George	m f, o	1
212	O'Donahoe, Sylvester	j	34	35	George	m f, o	1
919	Putnam, Clarence		34	pt 10	George	m f, o	1
925	Pyke, James		34	12 pt 13	George	m f, o	1
25	Rowe, William	j	35	9	Church and John	m f, o	1
28	Rose, James		35	pt 22	Church	m f, oo	1
50	Bathwell, William	j	35	5	James	m f, o	1
55	Reilly, Thomas		35	7	James and John	m f, o	1
116	Ryan, John		35	pt 33	Church	m f, o	1
149	Russell, Joseph	j	33	24	Church	m f, oo	1
195	Bathwell, John	j	33	pt 23	George	m f, oo	1
197	Robinson, William J.	j	33	pt 23	George	m f, oo	1
834	Rutherford, Edward		33	pt 10	King	m f, oo	1
863	Rudd, George A.	j	33	pt 2 and o p	King	m f, t	1
910	Reynolds, William J.		34	pt 8	John and George	m f, oo	1
924	Bathwell, [illegible]		34	pt. 11	George	m f, o	1
2	Snider, [illegible]	j	34	pt 27	George	m f, oo	1
13	Sparham, William H.	j	34	pt 30	Church	m f, oo	1
59	Satvé, Cyrille		35	pt 49 and o p	John and James	m f, o	1
134	Sparham, Eric B.		34	pt 33	Church	m f, o	1
843	Shields, George E.	j	33	pt 8 and o p	King	m f, o	1
852	Stewart, John C.	j	33	pt 5	King	m f, oo	1
891	Strong, Fitt W.	j	34	pt 1 and o p	King	m f, o	1
893	Sheridan, Wilson	j	34	2	King	m f, o	1
894	Sheridan, James	j	34	2	King	m f, oo	1
906	Sidney, George		34	4 and o p	King	m f, o	1

Number on Roll	NAME.	Jurors.	BLOCK.	TO LOT.	STREET.	Dom'pt'n.	P.O. Area
916	Stephens James A.		34	pt 8	George	m f, oo	1
922	Shayer, Henry		34	pt 11	George	m f, oo	1
930	Stapley, John		34	pt 17	George	m f, oo	1
961	Silver, Joseph C.		34	pt 22	Perth	m f, t	1
25	Towsley, Myron		34	pt 30	John	m f, oo	1
33	Taro, Alfred	j	35	pt 21	Church and Perth	m f, oo	1
645	Tomphins, George		33	pt 7 and o p	King	m f, oo	1
920	Taylor James	j	34	pt 10	George	m f, oo	1
140	Vandusen, John H.	j	34	pt 33	Church	m f, oo	1
141	Wilden, Thomas		35	pt 1	Perth	m f, oo	1
151	White, John	j	33	pt 26 and o p	Church	m f, o	1
153	Wells, William		33	27 and o p	Church	m f, o	1
876	Warren, Charles		34	pt 15	King	m f, oo	1
878	Warring, John	j	34	pt 16	King	m f, oo	1
916	Watson, Samuel J.	j	34	pt 8	George	m f, oo	1
936	Walsh, James M.		34	pt 18 and o p	George	m f, o	1
960	Wendling, Antoine	j	34	19, 20	King	m f, o	1
962	Wright, Robert		34	pt 22 and o p	King and Perth	m f, o	1
47	Young, Humphrey B.	j	35	s 13 and o p	Perth	m f, o	1
48	Young, John H.		35	n 13	Perth and James	m f, o	1
850	Young, George S.		33	pt 5	King	m f, t	1

Part II.—Persons entitled to vote at Municipal Elections only.

136	Buchanan, Ellen		34	pt 33	Church	oo	1
945	Blankied, Malta N.		34	pt 16	George and Chase	oo	1
54	Clark, Sarah		35	7	James and John	oo	1
178	Cowan, Mary		35	pt 44	James	oo	1

Number on Roll	NAME	Jurat.	BLOCK	LOT.	STREET.	Dess'pt'n.	NO. OF VOTES
55	Decenzie, Catherine.....		36	pt 6	James	o	1
848	Elliott, Lois.....		33	pt 7	King	m f, oo	1
21	Everetts, Alice.....		34	pt 30 and o p	John	oo	1
832	Easton, Louisa W.....		33	pt 10	King and Chase	oo	1
114	Foster, Bridget.....		35	pt 33	Church	oo	1
51	Gunn, Caroline.....		35	pt 6	James	o	1
868	Griffin, Sarah.....		33	pt 2	King	oo	1
896	Gallaun, Frances.....		34	pt 3 and o p	King	o	
941	Hall, Rosa.....		34	pt 17	George	oo	1
961	Howison, Eliza.....		34	19, 20	King	o	1
20	Manhard, Edwin.....		34	pt 30 and o p	John	o	
60	Manhard, Lucy.....		35	pt 49	John and James	oo	1
976	Murphy, Catherine.....		34	pt 22	King	o	1
191	McNish, Letetia.....		33	25	George	o	1
213	McClean, Mary A.....		34	34	George	o	1
946	Pierce, Thomas.....		34	pt 16 and o p	George and Chase	o	
131	Rickaby, Ann.....		34	pt 31	Church	o	1
940	Ryan, Margaret.....		34	pt 17 and o p	George	o	1
67	Shields, Margaret.....		35	44	James	oo	1
57	Tracy, Ellen.....		35	25	Church and John	o	1
921	Willis, Sarah.....		34	pt 10	George	o	1

Part III.—Persons entitled to vote at Elections to the Legislative Assembly only.

Number on Roll.	NAME.	Labour.	BLOCK.	LOT.	STREET.	Dens'pt'n.	P.O. Address.
962	Allchen, Louis				at A. Wendling's	m f	1
1003	Allan, George A.					m f	1
201	Bourbeneau, Francis		33	pt 22	George	m f, co	1
947	Bowes, Wm		34	pt 16	Chase	m f, co	1
970	Bell, William				at A. Wendling's	m f	1
121	Collins, Thomas				at Rev C H Gauthier's	m f	1
148	Clarke, William H				at Thomas Clark's	m f	1
192	Doran, James				at Simon Doran's	m f	1
193	Doran, Sylvester				at Simon Doran's	m f	1
956	Dwyre, Peter				at Wm Marrison's	m f	1
130	Ennis, Patrick				at Thomas Ennis'	m f	1
957	Easton, Henry				at Wm. Morrison's	m f	1
964	Forrest, John				at A. Wendling's	m f	1
71	Graham, John R				at A. Graham's	m f	1
120	Gauthier, William				Rev C H Gauthier's	m f	1
26	Harris, John				at Wm. Rowe's	m f	1
958	Henry, Clinton				at Wm. Morrison's	m f	1
862	Irvine, Thomas				at Geo. Clithrow's	m f	1

Number on Roll.	NAME.	Jurors.	BLOCK.	LOT.	STREET.	Dens'pt'n.	F.O. Add.
8	Keegan, Patrick.....				at Wm. Gillerlain's	m f	1
143	Lennon, Patrick C.				at Hugh Lennon's	m f	1
943	Lacey, Moses.....		34	pt 16	George	m f, oc	1
965	Lacasse, Frank.....				at A. Wendling's	m f	1
971	Lapointe, Eli.....				at A. Wendling's	m f	1
135	Mick, Albert A.....				at E. B. Sparham's	m f	1
959	Masterson, James.....				at Wm. Morrison's	m f	1
969	Murphy, Michael.....				at A. Wendling's	m f	1
78	McCoy, William.....				at Lucy Manhard,s	m f	1
214	McClean, George B....				at Mary McClean's	m f	1
966	McGrory, John.....				at A. Wendling's	m f	1
967	Pecaud, Frank.....				at A. Wendling's	m f	1
963	Ryan, Frank.....				at A. Wendling's	m f	1
907	Sample, John.....				at W. E. Loucks'	m f	1
902	Sample, William.....				at W. E. Loucks'	m f	1
968	Stewart, William.....				at A. Wendling's	m f	1
922	Taylor, Edward J.....				at James Taylor's	m f	1
125	Wilkinson, William....				at C. W. Botsford's	m f	1
959	Waddick, Thomas.....		34	pt 16	Chase	m f, oc	1

VOTERS' LIST, 1892.

MUNICIPALITY OF

THE TOWN OF BROCKVILLE

SCHEDULE OF POST OFFICES:

No. 1, Brockville. No. 2, Mo[illegible]

CENTRE WARD

Polling Sub-division No. 2, comprising all that portion of the said Ward lying between the centre of Chase Street and an extended line therefrom to the northerly limit of the said Ward and the centre of Court House Avenue and Wall Street.

PART I.

Persons entitled to vote at both Municipal Elections and Elections to the Legislative Assembly.

Number on Roll.	NAME.	Jurors.	BLOCK.	LOT.	STREET.	Dens'pt'n.	P.O. Addr'.
11	Abbott, Edwin		35	pts 34, 35	Church	m-f, o	1
113	Buell, Charles H		35	pts 34, 35	Church	m f, o	1
176	Bencock, George	j	33	pt 31 and o p	Buell and George	m f, o	1
271	Boyd, Robert		31	51 and o p	James and William	m f, o	1
684	Bobier, Thomas	j	31	pt 30	Buell	m f, oo	1
710	Brown, Matthew M		31	pt 16	Court House Ave	m f, t	1
715	Blanchard, Fred. J	j	31	pt 16	Court House Ave	m f, t	1
752	Bishop, George W	j	31	pt 22	King	m f, oo	1
772	Brech, William H		31	pt 23	King	m f, t	1
785	Bronse, William H		31	25	King	m f, o	1
797	Bennett, Charles E	j	32	pt 14	George and Buell	m f, t	1
813	Birks, William		33	pt 13	King	m f, t	1
94	Cowan, Norman		35	pt 38 and o p	Buell	m f, o	1
175	Cross, Moses	j	33	pt 30	Buell	m f, oo	1
217	Cowan, Brock		31	pt 38	Buell	m f, t	1
219	Cowan, Charles M		31	39	Buell	m f, oo	1
272	Culbert, John	j	31	52 and o p	William	m f, o	1
694	Cook, Thomas G	j	31	pt 34	George	m f, o	1

Number on Roll.	NAME.	Jurors.	BLOCK.	LOT.	STREET.	Desc'pt'n.	P.O. Addr.
490	Cole, Judson	j	31	pt 34	George	m f, o	1
749	Chrysler, John E	j	31	pt 21	King	m f, t	1
754	Coolidge, Isaac	j	31	pt 22	King	m f, oc	1
815	Cranshaw, John	j	33	pt 13	King	m f, oc	1
822	Connor, Samuel	j	33	11, pt 12 & o p	King and Chase	m f, oc	1
79	Daley, Patrick		35	pt 40	James	m f, t	1
80	Donaldson, Andrew V.		35	pt 40 and o p	James	m f, o	1
83	Donaldson, Walter S.		35	pt 40 and o p	James	m f, o	1
215	Davis, William H.	j	31	pt 38 and o p	Buell and George	m f, oc	1
257	Doyle, Alfred M.	j	31	48	James	m f, oc	1
273	Dowsley, John	j	31	53 and o p	William	m f, o	1
761	Davis, Ralph	j	31	pt 23	King	m f, t	1
763	Davis, Peter		31	pt 23	King	m f, t	1
224	Easton, John		31	pt B	Court House Sqr	m f, oc	1
225	Easton, George F.		31	pt B	Court House Sqr	m f, oc	1
84	Fitzpatrick, John		35	pt 40	Buell	m f, oc	1
258	Fraser, Christopher F.		31	48 and o p	James	m f, o	1
718	Fulford, George T.		31	pt 18 and o p	King & C H Sqr	m f, o	1
719	Fulford, John H.		31	pt 18	King & C H Sqr	m f, t	1
722	Fisher, Alison A		31	pt 18	King & C H Sqr	m f, t	1
796	Ferguson, Peter	j	32	pt 14 and o p	Chase and George	m f, o	1
112	Grant, John jr		35	pt 34, 35	Church	m f, o	1
278	Graham, Robert		31	pt 44 and o p	Church	m f, o	1
92	Higgins, Patrick	j	35	pt 39	Buell	m f, oc	1
99	Harris, John		35	pts 36, 37 & o p	Buell	m f, o	1
100	Hughes Patrick	j	35	pts 36, 37	Buell and Church	m f, oc	1
108	Higgins, Michael		35	pts 36, 37	Church	m f, oc	1
721	Hutcheson, James A.		31	pt 18	King & C H Sqr	m f, t	1
778	Hooper, Samuel	j	31	pt 24	King	m f, oc	1

Number on Roll	NAME	Juror.	BLOCK	LOT.	STREET.	Desc'pt'n.	P.O. Addr.
672	Johnson, Robert.....		31	pt 28	Buell	m f, t	1
676	Kennedy, William H..		31	pt 28	Buell	m f, t	1
745	Kincaid, Fordyce L....	j	31	pt 21 and o p	King	m f, o	1
58	Lyman Clifford C.....	j	35	pt 39	Buell	m f, t	1
98	LaMotte, Joseph.....		35	pts 36, 37	Buell	m f, m	1
103	Look, Moses.....	j	35	pts 36, 37	Church	m f, oc	1
106	Lathus, Edward.....	j	35	pts 36, 37	Church	m f, oc	1
259	Lillie, George.....		31	49	James	m f, oc	1
275	Ludgate, Joseph C.....	j	31	pt 51	James	m f, oc	1
369	Lenhox, Solomon.....	j	31	pt 51	William	m f, oc	1
689	Leon, Teuisant.....		31	pt 33	George	m f, oc	1
736	Liposit, Robert.....		31	19	King	m f, o	1
757	Lewis, George T.....	j	31	pt 23	King	m f, t	1
787	Lafayette, George G...	j	31	pt 26	King	m f, o	1
791	Lane, Joseph.....		31	pt 27	King	m f, t	1
90	Markell, John.....	j	35	pt 39	Buell	m f, oc	1
235	Marshall, David					m f, in	1
270	Mackenzie, William....		31	43	Church	m f, oc	1
668	Masterson, William F..		31	pt 28	King	m f, t	1
678	Moore, William H.....		31	pt 28	Buell	m f, t	1
800	Mallory, Norton V....	j	32	pt 14 and o p	Buell	m f, oc	1
802	Merrill, Ethelbert H..		32	pt 14	Buell	m f, t	1
814	Moore, James.....		33	pt 12	King	m f, t	1
820	Mallory, Thomas V....	j	33	pt 12	King	m f, t	1
180	McGuire, Terrence....		33	pt 28	George	m f, oc	1
242	McMillan, William....		31	pt 54 and o p	Gael	m f, o	1
704	McCormick, William J.		31	pt 18	Court House Ave	m f, t	1
706	McClean, George C....		31	pt 18	Court House Ave	m f, t	1
231	Publow, John L.....	j	31	pt B and o p	George	m f, o	1
750	Purvis, Francis E.....	j	31	pt 21	King	m f, t	1

Number on Roll.	NAME.	Jurors.	BLOCK.	LOT.	STREET.	Desc'pt'n.	P.O. Ad'ss.
758	Patterson, Albert M....	j	31	pt 23	King	m f, t	1
811	Phillips, Jacob J.....	j	33	pt 13	King and Buell	m f, t	1
237	Richardson, William...		31			m f, in	1
245	Reid, William A.....	j	31	pt 54	Gaol and William	m f, oc	1
281	Robinson, Amos.....		31	pt 45, 46	Church and Buell	m f, oc	1
670	Row, Daniel.....		31	pt 28	Buell	m f, t	1
804	Robinson, William B..		33	pt 14 and o p	Buell	m f, oc	1
232	Southworth, Thomas....		31	41 and o p	Church	m f, oc	1
229	Seaman, Holly G.....	j	31	pt B	George	m f, oc	1
255	Smart, William H.....	j	31	24	Buell and James	m f, oc	1
267	Shaw, James.....	j	31	pt 51	James	m f, oc	1
277	Sparham, Terence.....		31	pt 44	Church	m f, oc	1
279	Steele, James C.....		31	pt 44	Church	m f, oc	1
685	Silver, Moses		31	pt 28	King and Buell	m f, t	1
691	Sauvé, Moses, sr.....		31	pt 33	George	m f, oc	1
737	Steacy, Thomas B.....	j	31	20 and o p	King	m f, o	1
262	Taplin, Harmonius....	j	31	50	James	m f, o	1
775	Tompkins, Thomas....		31	pt 24 and o p	King	m f, o	1
784	Turner, Allan.....		31	25	King	m f, oc	1
698	Vaux, Harry E.....		31	36	George & C H Sqr	m f, o	1
95	Wright, Robert H.....		35	38	Buell	m f, o	1
263	Wright, Alexander....	j	31	pt 51	James	m f, oc	1
285	Whitworth, Robert T..	j	31	pts 45, 46	Buell	m f, oc	1
718	Wright, William J.....		31	pt 18	Court House Ave	m f, t	1
740	Wright, Wallace B.....		31	pt 21	King	m f, t	1

Number on Roll.	NAME.	Jurors.	BLOCK.	LOT.	STREET.	Desc'pt'n.	P.O. Addr.
774	Wright, Daniel S.....		31	pt 24	King.....	m f, t	1
789	White, Matthew.....		31	pt 26	King	m f, t	1
667	York, Bernard.....		31	pt 28	King.....	m f, t	1
674	Young, William.....		31	pt 28	Buell	m f, t	1

Part II.—Persons entitled to vote at Municipal Elections only.

806	Allan, Jessie.....		33	pt 14	Buell	oc	1
175	Boyd, Jane.....		33	pt 30 and o p	Buell	o	1
220	Brouse, Amelia M....		31	39	Buell	o	1
221	Buell, Jacob D.....		31	40	Buell and Church	o	1
683	Bennett, Lydia.....		31	29	Buell	o	1
685	Bennett, Louisa.....		31	pt 32	Buell	o	1
690	Brophy, Ann.....		31	pt 33 and o p	George	o	1
805	Clapp, James A.....		33	pt 14	Buell	o	
819	Comstock, Kate L....		33	pt 12	King	o	1
216	Dowsley, Jane Maria..		31	pt 38	Buell	o	1
256	Glassford, Mary.....		31	24	Buell and James	o	1
[illegible]	Hughes, Margaret.....		35	pt 36, 37	Buell and Church	oc	1
227	Jamieson, Elizabeth....		31	pt B	George	oc	1

Number on Roll.	NAME.	Jurors.	BLOCK.	LOT.	STREET.	Description.	Number of Votes.
143	Kerr, Louis		33	pt 29	Church	oo	1
107	Lalonde, Narcisse C.		35	pts 36, 37 & o p	Church	o	2
790	Lafayette, Sarah		31	pt 26	King	o	1
81	Mott, Julia C.		35	pt 40	James	oo	1
247	Mollefont, Rachael		31	pt 34	William	oo	1
723	Monahan, Mary A.		31	pt 27 and s p	King	o	1
742	Norton, Deborah		31	pt 21	King	oo	1
165	Rotters, Ollie		33	pt 29	Church and Buell	oo	1
166	Rotters, Josephine		33	pt 29	Church and Buell	oo	1
234	Robertson, James					in	1
226	Reynolds, Samuel					in	1
161	Sawyer, James		33	pt 28	Church	oo	
230	White, Dorothy		31	55	James	o	

Part III.—Persons entitled to vote at Elections to the Legislative Assembly only.

816	Alberry, Truman				at Sam. Connors'	m f	1
187	Barber, John		33	pt 28	Church	m f, oo	1
824	Barton, James G.				at Sam. Connors'	m f	1

Number on Roll.	NAME.	Jurat.	BLOCK.	LOT.	STREET.	Dms'pt's.	P.O. Lists.
170	Cavanagh, Charles....				at Celia Rotters'	m f	1
171	Cavanagh, Andrew....				at Celia Rotters'	m f	1
240	Downey, James.....				at Court House	m f	1
249	Dargavel, John.....		31	55	James and Gaol	m f, oc	1
289	Ferrester, Augustus....				at Amos Robinson's	m f	1
160	Hackett, Thomas.....				at John Ryan's	m f	1
182	Jackson, George.....		33	pt 28	George	m f, oc	1
105	Lock, Levi.....				at Levi Lock's	m f	1
261	Lillie, Edward.....				at George Lillie's	m f	1
627	Maley, James.....				at S. Connors'	m f	1
795	Monahan, William J...				at M. A. Monahan's	m f	1
168	Manny, Henry.....				at Celia Rotter's	m f	1
796	Monahan, Frederick J..				at M. A. Monahan's	m f	1
817	Mallory, George C....				at N. V. Mallory's	m f	1
186	McNish, Willis.....		33	pt 28	George	m f, oc	1
172	Perkins, Alexander....				at Celia Retter's	m f	1
287	Robinson, Ezra.....				at A. Robinson's	m f	1
288	Robinson, Horace.....				at A. Robinson's	m f	1

Number on Roll	NAME.	Street.	BLOCK	LOT.	STREET.	Description.	VOTES.
241	Stewart, James				at Court House	m f	1
700	Shepherd, William				at Post Office	m f	1
738	Stoney, Frederick B.				at T. B. Stoney's	m f	1
825	Stephenson, George				at Sam. Connors'	m f	1
852	Sullivan, Daniel				at Sam. Connors'	m f	1
786	Turner, Frank				at T. G. Turner's	m f	1
786	Turner, Hughie				at T. G. Turner's	m f	1
177	Vancornam, William				at Geo. Bancock's	m f	1
169	Whitehill, John				at Colin Rotter's	m f	1
825	Walsh, James				at Sam. Connors'	m f	1

VOTERS' LIST, 1892.

MUNICIPALITY OF

THE TOWN OF BROCKVILLE

SCHEDULE OF POST OFFICES:

No. 1, Brockville. No. 2, Aquatic. No. 3, Morristown. No. 4, Montreal. No. 5, Chalk River.

CENTRE WARD.

Polling Sub-division No. 6, comprising all that portion of the said Ward lying East of a certain line running through the centre of Court House Avenue and the centre of Wall Street.

PART I.

Persons entitled to vote at both Municipal Elections and Elections to the Legislative Assembly.

Number on Roll.	NAME.	Junior.	BLOCK.	LOT.	STREET.	Dess'pt'n.	P.O. Addr'ss.
586	Ashley, George E.		31	pt 2	King	m f, t	1
615	Austin, Walter C.		31	pt 17	King	m f, t	1
371	Beckman, Edward A.	j	15	pt 90,91 & o p	James	m f, o	1
395	Briggs, John		15	pt 93	James	m f, o	1
396	Baker, James		15	pt 94	James	m f, o	1
403	Burnham, William F.		15	pt 94	James and Park	m f, o	1
407	Buell, William S.		15	pt 128	Park	m f, oc	1
488	Bush, Robert A.		15	pts 111, 112	Park	m f, o	1
510	Braniff, James	j	15	pt 118	King	m f, o	1
511	Braniff, Bernard J.	j	15	pt 118	Market	m f, oc	1
513	[illegible] Charles	j	15	pt 118	Market	m f, oc	1
430	[illegible]k, Arthur R.				Market	m f, o	1
437	[illegible], Charles M.	j	31	121 and o p	Pine and Market	m f, in	1
[illegible]	[illegible]r, William J.	j	31	pt 10	King	m f, t	1
[illegible]	[illegible]er, George Wesley		31	pt 5	King	m f, t	1
[illegible]	[illegible]aker, John W.		31	pt 17	King and C H ave	m f, t	1
[illegible]	[illegible]ckenridge, David A.		31	pt 17	Court House ave	m f, t	1
506	C[illegible]ck, James		31	pts 69, 70	[illegible]	m f, t	1
432	Campbell, Robert				[illegible]k Montreal	m f, in	1

Number on Roll.	NAME.	Jurat.	BLOCK.	LOT.	STREET.	Dens'pt'n.	POLL.
340	Cole, Abel		15	pt 84	Market	m f, oo	1
345	Cranston James	j	15	pt 85 and o p	Market	m f, o	1
380	Cossitt, Fremont B	j	15	pt 126	Bethune	m f, o	1
381	Clearihue, Thomas	j	15	pt 77	Bethune and Pine	m f, oo	1
387	Cameron, Charles J		15	127	Bethune	m f, oo	1
417	Chipman, Willis		15	75 and o p	Pine	m f, o	1
444	Crummy, Alexander	j	14	4	Garden	m f, o	1
481	Colcock, Neville E		15	pt 112	King	m f, t	1
486	Chase, Abner		15	pts 111, 112	King	m f, t	1
566	Clinton, James	j	31	pt 9	King	m f, o	1
601	Comstock, Edwin P		31	pt 17 and o p	King	m f, o	1
	Comstock W^m H		31	pt 17 & o p	C. H. Sq	m f oo	
295	Davis, Robert E	j	31	pt 60 and o p	Wall	m f, o	1
320	Doyle, William		31	75 and o p	Market	m f, o	1
375	Dudley, George		15	pt 91	James	m f, o	1
385	Dobbie, Alexander G	j	15	76	Pine and Bethune	m f, oo	1
406	Daley, Patrick		15	pt 128 and o p	Park	m f, oo	1
450	Dickenson, Wesley	j	14	pts 8, 9 and o p	Garden	m f, o	1
475	Dowsley, William H	j	15	pt 113 and o p	King	m f, oo	1
628	Dukelow Richard		31	pt 17	Court House ave	m f, oo	1
631	Davis, Marcus		31	pt 17	Court House ave	m f, oo	1
356	Earle, Aaron		15	pts 87, 88	Garden	m f, oo	1
447	Ellis, James T		14	7	Pine	m f, oo	1
464	Easton, Herbert R	j	14	pt 14	King	m f, t	1
344	Fitzsimmons, Herbert	j	15	pt 85	Market	m f, o	1
350	Fairbairn, Frank E	j	15	pt 87	James	m f, oo	1
401	Francis, Stewart	j	15	pt 94	Park	m f, oo	1
478	French, Charles H	j	15	pt 112 and o p	King	m f, o	1
519	Fairbairn, Alfred W		15	pt 119 and o p	Market	m f, o	1
564	Forrester, Edgar		31	pt 9	King	m f, oo	1
558	Fitzgibbons, Thomas		31	pt 17	Court House ave	m f, t	1
591	Giles, John G		31	pts 61, 67	Wall	m f, oo	1
590	Gates, Rosie	j	15	pt 92	Bethune	m f, o	1

Number on Roll	NAME.	Jurors.	BLOCK.	LOT.	STREET.	Dens'pt'n.	P. O. Ass'd.
448	Glassier, Stephen		14	3	Garden	m f, o	1
446	Gesch, Samuel J		14	7 and e p	Pine	m f, o	1
494	Girardin, Julus		15	pt 111	King	m f, t	1
600	Griffin, George R		31	pt 17	King	m f, t	1
622	Gilmour, William J				at Bell Teleph. Co	m f, in	1
663	Gerrell, Fred G		31	pt 17	Court House ave	m f, t	1
306	Harding, Thomas J. B.		31	pt 58	Wall and James	m f, o	1
319	Hecklinger, Louis	j	31	75	Market	m f, oc	1
373	Hunter George	j	15	pt 91	James	m f, oc	1
399	Hume, Alexander G		15	pt 94	Park	m f, oc	1
426	Howe, Thomas F		15	pts 43, 44	Bethune	m f, oc	1
548	Harding, William E					m f, in	1
623	Heather, Richard B		31	pt 17	Court House ave	m f, t	1
645	Harvey, Robert G		31	pt 17	Court House ave	m f, t	1
303	Irving, Gerrard		31	pt 59	Wall	m f, oc	1
358	Ingersoll, John M	j	15	pt 84	Market	m f, oc	1
318	Jones, Bedford T		15	67	Park and Pine	m f, oc	1
617	Jones, David B		31	pt 17	King and C H ave	m f, t	1
335	Kerr, David R					m f, in	1
360	Kneen, John	j	15	pts 87, 88	Garden	m f, oc	1
400	Kearns, Thomas		15	pt 94 and o p	Park	m f, o	1
531	Kohl, Ernest F					m f, in	1
546	Kenny, Robert		31	15	Pine	m f, o	1
540	Lawless, Edward		31	pt 122	Market	m f, oc	1
542	Lackie, William	j	31	pt 122	Market	m f, oc	1
562	Lalonde, Francis C		31	pt 9	King	m f, t	1
633	Locke, Moses		31	pt 17	Court House ave	m f, t	1

Number on Roll.	NAME.	Jurors.	BLOCK.	LOT.	STREET.	Dep'pt'n.	O. Affr.
321	Marshall, Isaac N.		31	76 and o p	Market	m f, oo	1
342	Montgomery, William	j	15	pt 84	Market	m f, o	1
446	MacMamara, Patrick B.	j	14	5	Garden and Pine	m f, o	1
461	Manuel, Charles D.	j	14	pt 14	King	m f, oo	1
471	Murray, Henry T.		15	pt 113	King	m f, t	1
532	Moore, James	j	31	12	Court Housesquare	m f, oo	1
547	Moore, Vincent H		31	11	Market	m f, o	1
560	Mallory, George L.	j	31	pt 5 and o p	King	m f, o	1
587	Merrill, Augustus H		31	pt 2 and o p	King	m f, o	1
647	Mooney, James				S. W. & S. S. M. R.	m f, in	1
318	McGreery, Thomas	j	31	72, 73, 74	Market	m f, o	1
377	McGouin, Adam V.	j	15	pt 91	James and Bethune	m f, oo	1
383	McMullen, George A.	j	15	pt 77	Pine	m f, o	1
436	McKay, Henry		15	pt 3	King and Bethune	m f, oo	1
449	McLean, George	j	14	pts 8, 9	Pine and Garden	m f, o	1
479	McCullough, William T.	j	15	pt 112 and o p	King	m f, t	1
503	McHenry, William J.	j	15	pt 111	King and Market	m f, t	1
504	McHenry, Roderick C.	j	15	pt 111	King and Market	m f, t	1
550	McGannon, Edward A.		31	pt 10	Market	m f, oo	1
551	McGannon, Matthew C.		31	pt 10	Market	m f, oo	1
553	McAvay, Edward F.		31	pt 10	King and Market	m f, oo	1
570	McMullen, John		31	8	King	m f, o	1
660	McCrady, Fred G.		31	17	Court House ave	m f, t	1
	McKean Neil						
430	Nimmo, John H.		15	pts 43, 44	Bethune	m f, oo	1
	O'Donohue John C		15	127 00	Bethune	m f. o	
296	Peacock, William H.		31	pt 60 and o p	Wall	m f, o	1
412	Parkhill, Albert E	j	15	pt 74	Park	m f, oo	1
445	Pubjoy, James A.	j	14	5	Garden	m f, o	1
497	Poulin, Peter	j	15	pt 111	King	m f, t	1
568	Parr, Arthur		31	8	King	m f, o	1
604	Poulton, George C	j	31	pt 17	King	m f, oo	1
637	Pringle, John				at Bank of Toronto	m f, in	1
1004	Paget, A. R.				at Bank Montreal	m f, in	1
1005	Parker, G. H.				at Bank Montreal	m f, in	1
300	Quinn, Sanford R.			pt 60	Wall	m f, oo	1

Number on Roll	NAME.	Jurors.	BLOCK.	LOT.	STREET.	Dens'pt'n.	P.O. Affy.
346	Reynolds, Samuel G.	j	15	pt 85	Market and James	m f, oo	1
358	Rowson, Richard	j	14	pts 87, 88	Garden	m f, oo	1
374	Row, Elgin C		15	pt 91	James	m f, o	1
384	Rhoden, John		15	78	Pine	m f, o	1
491	Ryan, John		15	pt 111, 112, o p	King	m f, o	1
652	Reynolds, Edmund J.		31	pt 17	Court House ave	m f, i	1
294	Smith, Lewis		31	pt 60	Wall	m f, o	1
323	Smart, Edwin	j	31	77	Market	m f, oo	1
335	Saunders, Bryce J.		31	pt 78	Market	m f, oo	1
389	Smith, James D.		15	pt 92	Bethune	m f, o	1
410	Stolliker, John F.		15	pt 74 and o p	Park	m f, oo	1
439	Simpson, William	j	14	and o p	King	m f, o	1
441	Sheridan, Robert	j	14	pt 1 and o p	King and Garden	m f, o	1
451	Strachan, Arthur	j	14	pts 9, 10	Garden	m f, oo	1
453	Stagg, J. Wellington		14	11	Garden	m f, o	1
454	Stagg, John	j	14	12 and o p	Garden	m f, o	1
469	Seaman, Thomas E.	j	14	pt 14	King	m f, oo	1
485	Sence, Walter R.				at Times office	m f, in	1
535	Sylvian, Peter		31	15	Pine	m f, oo	1
539	Shepherd, Heman	j	31	pt 122	Market	m f, o	1
567	Steacy, Benjamin D.	j	31	8	King	m f, i	1
625	Sherwood, William		31	pt 17	Court House ave	m f, i	1
648	Smellie, William B.			at offices of	B. W. & S. S. M. R.	m f, in	1
310	Thompson, Walter	j	31	pts 69, 70 & o p	James	m f, o	1
462	Taylor, George A.		14	pt 14 and o p	King	m f, o	1
463	Taylor, John		14	pt 14 and o p	King	m f, o	1
332	Watson, George W.				at Bank Montreal	m f, in	1
342	Wallace, James		15	pts 84, 85	Market	m f, o	1
372	Webster, John	j	15	pts 90, 91 & o p	James	m f, o	1

Part II.—Persons entitled to vote at Municipal Elections only.

Number on Roll.	NAME.	Power.	BLOCK.	LOT.	STREET.	Dem'pt'n.	P.O. Addr.
892	Abbott, Sarah J.....		15	pt 92 and o p	Bethune and James	o	1
411	Borden, Mary M.....		15	pt 74 and o p	Park	o	2
492	Boyd, Maggie.....		15	pt 111	King	oo	1
304	Cook, Mary.....		31	pt 59 and o p	Wall	o	1
528	Cole, Wilmot H.....		19	pt 121 and o p	Market and Pine	o	1
582	Clayes, Catherine.....		31	4	King	o	1
317	Denisha, Frederick....		31	pt 71	Market	o	2
629	Dukelow, Margaret J..		31	pt 17	Court House ave	oo	1
181	Elliott, Alexina E....		31	pt 17	King	oo	1
455	Findon, Annie.....		14	pt 13	King	oo	1
515	Flanigan, Mary.....		15	pt 120	Market	t	1
517	Fairbairn, Grace.....		15	pt 119 and o p	Market	o	1
520	Hack, Susan.....		15	pt 119	Market	oo	1
580	Houston, Catherine....		15	pt 3	King	o	1
339	Jones, Flora H.....		15	pt 84	Market	o	1
408	Jackson, Susan.....		15	pt 74	Park	o	1
362	Kyle, James.....		15	pt 77	Bethune and Pine	o	1

Number on Roll	NAME	Jurors.	BLOCK	LOT.	STREET.	Dens'pt'n.	P.O. Addr.
341	Lalonde, Margaret.....		15	pt 84	Market	o	1
570	Lawless, Edith.....		31	pt 7	King	o	1
571	Lawless, Rembella....		31	pt 7	King	o	1
315	McElhinney, Jane.....		31	pt 71	Market	o	1
337	McCullough, Mary A..		15	pt 84 and o p	Market	o	1
365	McDonald, Amelia....		15	79, 80	Pine and Garden	o	1
316	Olds, Martha J.		31	pt 71	Market	oo	1
539	Patrick, Ann.		31	pt 122 and o p	Market	o	1
396	Raney, Adeline.....		15	pt 93	James	o	1
312	Simpson, David.....		31	pts 68, 70	Market	o	4
324	Smart, Sarah.....		31	77	Market	o	1
378	Smith, John.....		15	pt 91	James and Bethune	o	5
393	Schofield, Janet.....		15	pt 92	James	o	1
415	Stephenson, Ann.....		15	pt 74	Park and Pine	o	1
423	Smart, James.....		15	pt 4 and o p	King	o	1
306	Webster, Eliza.....		31	pt 58	James	o	1

Part III.—Persons entitled to vote at Elections to the Legislative Assembly only.

396	Briggs, John H. A....				at John Briggs'	m f	1
397	Briggs, Herbert W....				at John Briggs'	m f	1
534	Copeland, James.....				at Seman Hook's	m f	1

Number on Roll.	NAME.	Jurors.	BLOCK	LOT.	STREET.	Desc'pt'n.	P.O. Addr.
514	Dickey, William J.				at Charles Bate's	m f	1
549	Dickson, James D.				at Wm. Leckie's	m f	1
416	Fields, William A.				at Alphonsine Field's	m f	1
293	Giles, G. Clifton				at John G. Giles'	m f	1
291	Gates, Henry C.				at Rossie Gates'	m f	1
376	Hunter, William				at Geo. Hunter's	m f	1
409	Jackson, Joseph				at Susan Jackson's	m f	1
420	Jones, Ollen				at Bedford T. Jones'	m f	1
334	Kemp, G. A.				at Bank Montreal	m f	1
362	Levis, Anthony				at John Kneen's	m f	1
297	Pennock, John				at W. H. Pennock's	m f	1
442	Power, John				at Robt. Sheridan's	m f	1
1006	Powell, William M.					m f	1
348	Reynolds, Walter				at S. G. Reynold's	m f	1
354	Rudd, Alfred				at G. A. Rudd's	m f	1
366	Worsley, Wesley M.				at Amelia McDonald's	m f	1

VOTERS' LIST, 1892.

MUNICIPALITY OF
THE TOWN OF BROCKVILLE

SCHEDULE OF POST OFFICES:

No. 1, Brockville. No. 2, Carleton Place. No. 3, Perth. No. 4, Toronto. No. 5, Kitley. No. 6, North Augusta. No. 7, Ottawa. No. 8, North Bay. No. 9, St. Paul, Minn.

EAST WARD.

Polling Sub-division No. 1, comprising all that portion of the said Ward lying North of the centre of James Street.

PART I.

Persons entitled to vote at both Municipal Elections and Elections to the Legislative Assembly.

Number on Roll.	NAME.	Jurors.	BLOCK.	LOT.	STREET.	Desc'pt'n.	P.O. Addr's.
478	Ashton, Francis		16	9	Pearl	m f, o	1
492	Armour, Andrew	j	20	pt 2	Pearl	m f, o	1
494	Armour, Robert		20	pt 2	Pearl	m f, o	1
495	Armour, Samuel	j	20	pt 2 and o p	Pearl	m f, o	1
646	Anderson, James	j	21	pt B	Charles	m f, o	1
285	Bishop, Joshua		3	pt B	Pearl	m f, oo	1
292	Beal, Lorenzo	j	3	pt 5	Blake	m f, o	1
394	Blanell, George W		24	1 to 4 and o p	Bartholomew	m f, o	1
421	Blair, Nelson		19	pt 49	Sophia	m f, oo	1
422	Blair, James		19	pt 49	Sophia	m f, oo	1
459	Burns, Joseph		16	15	Brock	m f, o	1
473	Brenhall, William	j	16	pt 7	Pearl	m f, oo	1
476	Blaine, Francis		16	10	Pearl	m f, o	1
484	Birch, Moses	j	18	3, 4 and pt 5	Pearl	m f, o	1
500	Buckingham, Edward	j	20	pt 15 and o p	Park	m f, o	1
550	Barriger, Jacob		26	1	Park and Front	m f, o	1
553	Buckingham, William		26	2	Front	m f, o	1
594	Buell, Ebenezer	j	26	3 and o p	Front	m f, o	1
586	Bacon, Arthur C		19	2	Park	m f, oo	1
607	[illegible], Edward		[illegible]	4	Park	m f, oo	1
61[illegible]	[illegible], William		[illegible]	6	Charles	m f, oo	1

Number on Roll.	NAME.	Jurors.	BLOCK	LOT.	STREET.	Dess'pt'n.	P.O. Addr's
617	Bramley, Henry.....		21	pt A	Charles	m f, o	1
625	Bell, Robert.....		21	pt A	Charles	m f, o	1
647	Barr, Frederick W.....		21	7	Charles	m f, o	1
678	Briggs, George M.....	j	15	pt 192	Pearl	m f, oo	1
688	Briggs, John.....		15	pt 168	James	m f, o	1
694	Baker, George W.....		15	pt 169	James	m f, oo	1
704	Beatty, Thomas.....		15	pt 194 and o p	Ormond	m f, o	1
279	Connors, George H....		3	3,4,pt 15,13,14	Bennett	m f, o	1
291	Cowan, Brock.....	j	3	pt A	Blake	m f, o	1
374	Cater, William.....		7	pt B and o p	Bartholomew	m f, o	1
375	Craig, Thomas.....	j	7	pt B	Bartholomew	m f, o	1
376	Cosgrove, James		7	2	Bartholomew	m f, o	1
432	Champaigne, John.....	j	16	A	Bartholomew	m f, oo	1
435	Coons, William E.....		16	31	Barthol. & Charles	m f, o	1
447	Cleary, John.....		16	28	Charles East	m f, oo	1
490	Carruthers William T.		25	4	Pearl	m f, o	1
597	Chase, Abner.....	j	26	52, 53	Park	m f, oo	1
543	Craig, Philip.....		26	29	Elm	m f, oo	1
572	Crawford, Daniel.....		25	2	Park	m f, oo	1
586	Carr, John.....		19	3, 4	Park	m f, o	1
615	Clutterbuck, James....		21	pt A	Charles	m f, o	1
648	Cavanagh, Patrick.....		21	1, 2, 3	Park	m f, o	1
658	Cole, John K.....		20	33	Emma	m f, o	1
666	Coakeran, John.....	j	20	28	Emma	m f, o	1
672	Clark, David.....	j	15	pt 194	Pearl	m f, o	1
692	Caldwell, William.....		15	pt 162	James	m f, oo	1
699	Colcock, Thomas F.....		15	pt 167	Ormond	m f, oo	1
701	Curry, Charles.....		15	pt 167	Ormond	m f, oo	1
706	Carr, George.....		15	pt 194	Ormond	m f, o	1
712	Chapman, Benjamin....		15	pt 196	Ormond	m f, o	1
713	Chapman, Thomas.....		15	pt 195	Ormond	m f, o	1
723	Connell, Cornelius.....		13	7	Hill	m f, o	1
736	Comitt, Germain.....		12	A and o p	Hill & Barthol'm'w	m f, o	1
408	Doran, Charles.....		19	62	Sophia	m f, o	1
425	Dunn, Thomas.....	j	19	48	Sophia	m f, o	1
454	Dowdell, William.....		16	21, 22	Brock	m f, o	1
460	Donevan, James.....	j	16	16	Brock	m f, o	1
480	Dowsley, Richard.....	j	16	12 and o p	Pearl	m f, o	1
481	Dowsley, Albert A....	j	18	8	Pearl	m f, o	1

Number on Roll.	NAME.	Jurors.	BLOCK.	LOT.	STREET.	Desc'pt'n.	P.O. Addr'y.
491	Dales, Arthur		20	3	Pearl	m f, o	1
570	Downey, William	j	25	8	Front	m f, o	1
590	Driver, George		19	pt 15	Farm	m f, o	1
596	Dickenson, Benjamin		19	14	Farm	m f, o	1
412	Elliotts, Henry		10	59	Sophia	m f, oo	1
549	Eagleson, John		26	1	Park and Front	m f, oo	1
575	Eldridge, John		25	4	Park	m f, o	1
591	Elliott, William	j	19	16, 17	Farm	m f, o	1
685	Elliott, John	j	15	pt 170	Orchard	m f, o	1
695	Ewing, William L.	j	15	pt 169	James	m f, o	1
443	Flint, Samuel		6	36 and o p	Charles East	m f, o	1
524	Flora, George		26	42	Amy	m f, o	1
534	Fox, George		20	pt 30	Amy	m f, oo	1
661	Fox, Charles C	j	20	pt 31	Emma	m f, oo	1
667	Farr, William	j	15	pt 192 and o p	Pearl	m f, o	1
680	Fletcher, James E.	j	15	pt 191 and o p	Pearl and Orchard	m f, o	1
724	Fletcher, James		15	7	Hill	m f, o	1
358	Gibbons, Robert		5	113	Pearl	m f, o	1
369	Gordon, Robert		7	pt 5	Bartholomew	m f, o	1
536	Greer, Samuel		25	19	Amy	m f, o	1
606	Gowing Charles L.	j	19	pt 7	Park	m f, o	1
626	Gwynne, Robert		21	pt A	Ormond & Charles	m f, oo	1
644	Gifin, William		21	pt B and o p	Charles	m f, o	1
720	Gibbons, Thomas	j	13	pt 10	Hill	m f, o	1
725	George, John	j	13	6	Hill	m f, o	1
160	Henry, Albert		4	F and o p	North Augusta	m f, o	1
368	Heather, Richard B.		5	pt B	Bartholomew	m f, o	1
427	Harper, Samuel		19	45	Sophia	m f, o	1
428	Harper, Abram		19	pt 44	Sophia	m f, o	1
429	Harper, William		19	pt 44	Sophia	m f, o	1
430	Harding, Thomas J. B.		19	9 to 14	Sophia and Osment	m f, o	1
503	Humble, Thomas		26	37	Park	m f, o	1
623	Halladay, William B.		21	pt A	Charles	m f, oo	1
633	Hannan, Francis	j	21	pt B	Ormond	m f, oo	1
264	Hart, Thomas		3	18	South Alley	m f, o	1

Number on Roll.	NAME.	Jurors.	BLOCK.	LOT.	STREET.	Dess'pt'n.	P.O. Addr.
370	Jacobs, John		7	pt 5	Bartholomew	m f, o	1
391	Jones, Anson		24	23 to 31 & o p	Elm & Central ave.	m f, o	1
485	Jennings, David		16	19	Bartholomew	m f, o	1
511	Johnston, Joshua P		26	49	Park	m f, co	1
684	Jackson, Thomas		15	pt 170 and o p	Orchard	m f, o	1
468	Kincaid, Fordyce L		16	pt 8 and o p	Bartholomew	m f, o	1
504	Kelly, William		20	17	Park and Emma	m f, co	1
637	Kerr, William J		21	pt B	Charles	m f, co	1
650	Kerr, William H		20	pt 37 and o p	Charles and Park	m f, o	1
663	Kelly, George		20	20	Emma	m f, o	1
703	Kuhn, Frederick		15	pt 167 and o p	Ormond	m f, o	1
387	Landon, Torrance	j	5	pt B	Bartholomew	m f, o	1
532	LeClaire, Christopher		20	pt 30	Amy	m f, o	1
557	Liteman, William		26	56	Front	m f, o	1
561	Lilly, Rufus		26	pt 9	Front	m f, co	1
605	LaFavor, William	j	19	pt 7	Park	m f, o	1
630	Lake, James F		21	pt B	Ormond	m f, co	1
600	Lowrey, James	j	19	10	Farm	m f, o	1
384	Laughlan, James M		24	pt 5	Bartholomew	m f, o	1
169	Marx, William	j	4	F	North Augusta	m f, co	1
437	Milloy, William		16	33	Charles East	m f, co	1
483	Moffatt, Benjamin	j	18	C and pt 5	Pearl	m f, o	1
519	Mott, Eliah		26	24	Amy and Park	m f, o	1
520	Marron, James	j	24	23, 26	Amy	m f, o	1
529	Major, Thomas		26	57, 58, 59	Elm	m f, o	1
573	Meads, Harvey	j	25	2	Park	m f, o	1
579	Miller, William J	j	23	28 and o p	Park	m f, o	1
597	Murray, John W		19	13	Farm	m f, o	1
608	Muldoon, John		21	4 and o p	Park	m f, o	1
610	Muldoon, Henry	j	21	6	Park	m f, o	1
616	Mortimer, Edward		21	pt A	Charles	m f, o	1
70[illegible]	Mullin, Richard	j	18	pt 126	Pearl	m f, co	1
729	Mason, George A	j	15	5	Pearl and Hill	m f, co	1

Number on Roll	NAME.	Jurors.	BLOCK.	LOT.	STREET.	Desc'pt'n.	P.O. Addr.
304	McCracken David.....		5	pt 129	Bartholomew	m f, o	1
346	McDermott, John.....		26	18	Park	m f, o	1
555	McMillan, Joseph.....	j	26	4	Front	m f, co	1
556	McDermott, George....		26	6 and pt 7	Front	m f, o	1
621	McTaggart, George....	j	21	pt A	Charles	m f, co	1
622	McTaggart Ebenezer..		21	pt A	Charles	m f, o	1
640	McGrath, Thomas.....		21	pt B	Charles	m f, co	1
689	McCullough, David....	j	15	pt 168	James	m f, o	1
717	McArthur, William....		15	12 and o p	James	m f, o	1
718	McConkey, John.....	j	15	11	James	m f, co	1
262	Nelson, James.....	j	3	17	Blake	m f, co	1
416	Napper, John.....		19	53, 55	Ormond & Sophia	m f, co	1
538	Nute, William.....	j	26	14, 15	Amy	m f, o	1
442	O'Flanigan, John.....		16	36	Charles East	m f, co	1
456	O'Flanigan, Hiram.....	j	16	24	Brock	m f, o	1
665	Owens, Lewis.....	j	20	29	Emma	m f, co	1
727	Osborne, William H....		10	pt 15	Hill	m f, o	1
728	Osborne, William.....		13	4	Hill	m f, o	1
280	Purvis, George T.....		3	pt B	Blake	m f, o	1
373	Parks, Francis C.....	j	7	pt B	Bartholomew	m f, co	1
382	Powley, George H.....		24	C	Bartholomew	m f, o	1
417	Parker, Joseph.....		19	53, 55	Ormond and Sophia	m f, o	1
432	Pollard, George E.....		19	pt 49 and o p	Sophia	m f, o	1
439	Pepper William.....		16	34	Charles East	m f, co	1
512	Pratt, Joseph.....		26	29	Park	m f, o	1
556	Peacock, George.....		26	4	Front	m f, o	1
563	Pratt, Elias.....		26	pt 9	Front	m f, o	1
565	Pollard, George.....		26	11	Front and Elm	m f, o	1
574	Peak, John.....	j	26	3	Park	m f, o	1
698	Page, William.....		19	12	Farm	m f, o	1
290	Rath, Henry.....	j	3	pt A and o p	Pearl	m f, o	1
360	Reader, John C.....	j	5	pt [illegible]	Pearl	m f, co	1
374	Rooney, James.....	j	7	pt A	Bartholomew	m f, o	1

Number on Roll.	NAME.	Jurors.	BLOCK.	LOT.	STREET.	Desc'pt'n.	P.O.Addr.
378	Race, Charles	j	[illegible]	pt A	Bartholomew	m f, oc	1
399	Rowledge, Joseph		19	11	Farm	m f, o	1
602	Hanger, John		[illegible]	9	Farm	m f, oc	1
628	Reynolds, William J.		[illegible]	pt A	Ormond	m f, oc	1
453½	Reynolds, James		[illegible]	pt 19, 20	Barthol'w & Brock	m f, o	1
177	Sherwood, William		2	E and o p	Keefer & N Augusta	m f, o	1
281	Shipman, Ezekiel		3	pt B and o p	Pearl and Blake	m f, o	1
284	Shipman, Isaac		3	pt B	Pearl	m f, o	1
381	Sutton, Mark	j	9	7, 8	Bartholomew	m f, oc	1
382	Sutton, John	j	9	7, 8	Bartholomew	m f, o	1
385	Sunderland, Thomas		24	pt 5	Bartholomew	m f, oc	1
469	Stewart, James	j	16	pt 8	Bartholomew	m f, oc	1
547	Spicer, Amos		26	17	Park	m f, oc	1
560	Savage, Jeremiah		28	8	Front	m f, o	1
569	Simpson, Benjamin B.		25	6	Front	m f, o	1
576	Sanford William		25	15	Park	m f, o	1
604	Seymour, James		19	6	Farm and Park	m f, o	1
642	Smith, Erastus		21	pt B	Charles	m f, oc	1
653	Smith, Reuben		20	36	Emma	m f, o	1
668	Stagg, John		20	18 to 20	Emma and Ormond	m f, o	1
714	Smith, William	j	15	166	James and Ormond	m f, o	1
716	Snider, Herbert E.	j	15	12	James	m f, oc	1
441	Thompson, Samuel		35	16 and o p	Charles East	m f, o	1
498	Taggart, James		20	pt 15	Park	m f, oc	1
564	Thompson, Alexander	j	26	10	Front	m f, o	1
657	Turner, James		20	33	Emma	m f, oc	1
659	Thallick, William H.	j	20	32	Emma	m f, o	1
733	Tracy, James	j	13	pt 5	Hill	m f, o	1
453	Veanes, John		16	pt 19, 20	Barthol'w & Brock	m f, oc	1
639	Vaney, Patrick	j	21	pt B	Charles	m f, o	1
171	White John		3	20, 23, 24	Murray	m f, o	1
175							
288	Wilson, George	j	3	pt A	Pearl	m f, oc	1
366	Wright, Avey S.		5	128	Bartholomew	m f, o	1

Number on Roll.	NAME.	Jurors.	BLOCK.	LOT.	STREET.	Desc'pt'n.	P.O. Address.
392	White, Henry		24	4 to 13	Bartholomew	m f, t	1
410	White, George		19	60	Sophia	m f, oc	1
477	Wilbour, George		16	pt 11 and o p	Pearl	m f, oc	1
516	Weymes, Hamilton G		26	33	Park	m f, o	1
518	White, Alexander		26	25	Park	m f, o	1
526	White, Henry		26	50	Amy	m f, o	1
612	Webster, Robert		31	8	Charles	m f, o	1
634	Woods Thomas		21	pt B and o p	Ormond & Charles	m f, o	1
655	Wright, John		20	35	Emma	m f, o	1
660	York, John		20	pt 31	Emma	m f, o	1
673	Young, Christopher		15	pt 194	Pearl	m f, o	1

Part II.—Persons entitled to vote at Municipal Elections only.

45[illegible]	Burris, Catherine		16	15	Brock	oc	1
479	Blaine, Bertha		16	pt 11 and o p	Pearl	o	1
696	Blair, Eliza		15	pt 169	James	o	1
709	Buell, Jacob D		15	pt 196	Pearl	o	1
411	Cook, Mary		19	60 and o p	Sophia	o	1
433	Crawford, Samuel		16	A	Bartholomew	o	
485	Cook, Catherine		18	2 and pt 1	Pearl and Ormond	o	1
493	Cameron, Isabella		20	pt 2	Pearl	oc	1
603	Cato, Charles		19	8	Farm	o	2
674	Carmody, Bridget		15	pt 193	Pearl	oc	1
251	Donaldson, Margaret		3	pt 15, 16	Blake	o	1
263	Deitreck, John		3	17	Blake	o	3
487	Ford, Alexander		18	10 to 40 in.	Ormond and Brock	o	4
506	Feeley, Jane		27	8, 9	Park and Central	o	1
517	Faley, Mary		26	31, 32	Park and Amy	o	1
583	Francis, Sarah		19	1	Park	o	1
662	Fox, Jane		20	pt 31	Emma	o	1

Number on Roll	NAME	Jurors.	BLOCK	LOT.	STREET.	Dens'pt'n.	P.O. Addr.
514	Godkin, Lydia.....		26	41	Park	o	1
614	Gunn, Sarah.....		21	pt A	Charles	o	1
698	Godkin, Frances.....		15	pt 167	James	o	1
161	Horan, Mary.....		6	A	North Augusta	oo	1
436	Henton, Eliza.....		16	32	Charles East	o	1
449	Hackett, Anabella.....		16	30	Charles & Barthol'w	oo	1
548	Higgins, Mary A.....		26	17	Park	o	1
667	Hunter, Patrick.....		20	27	Emma	o	
700	Hudson, Albert T.....		15	pt 167	James and Ormond	o	2
711	Hannah, Eliza.....		15	pt 196	Pearl and Ormond	o	1
393	Joynt, John B.....		24	4 to 13	Bartholomew	o	5
461	Johnston, Jane.....		16	pt 18	Brock	oo	1
482	Jones, George.....		18	7	Pearl	o	4
715	Jones, William H.....		15	165	James	o	1
734	Jacobs, Ann.....		13	pt 5	Hill	o	1
173	Leavitt, Eliza Ann....		4	A	First Avenue	o	1
362	May, Martha.....		5	pt 3	Pearl & Barthol'w	oo	1
418	Mopelier, Catherine....		19	52	Sophia	o	1
562	Miller, Thomas.....		26	pt 9	Front	o	6
613	Montgomery, Elizabeth.		21	pt A	Charles	oo	1
434	McLean, Henry.....		17	16 to 23	Clement	o	4
451	McBratney, Julia.....		16	29 and o p	Bartholomew	o	1
386	Pool, Robert.....		24	pt 5	Bartholomew	o	7
627	Pennock, Alfred.....		21	pt A	Ormond & Charles	o	5

Number on Roll	NAME.	Jurors.	BLOCK.	LOT.	STREET.	Dess'pt'n.	P.O.Address.
365	Reynolds, Anna.....		5	C	Bartholomew	o	1
379	Reynolds, James.....		7	pt A	Bartholomew	o	1
462	Raney, William.....		16	pt 18 and o p	Brock	o	
535	Ruddick, Edward.....		26	pt 30	Amy	o	7
165	Senkler, Albert E.....		8	C and o p	North Augusta	o	9
395	Smart, George B.....		17	6 and 7	Bartholomew	o	1
501	Stephenson, Lilly.....		20	16	Park	o	1
515	Secor, Harriet R.....		26	40	Park	o	1
585	Smith, Jane.....		19	2	Park	o	1
721	Shinnick, Annie.....		13	pt 10	Hill	oo	1
676	Troy, Margaret.....		15	pt 192	Pearl	o	1
687	Thomas, Margaret....		15	pt 168	James	oo	1
693	Taggart, Charles F.....		15	pt 169	James	o	
681	Ward, Emma.....		15	pt 191	Orchard	oo	1
652	Wilkinson, Charlotte ..		15	pt 191	Orchard	o	1

Part III.—Persons entitled to vote at Elections to the Legislative Assembly only.

646	Anderson, James E....				at Jas. Anderson's	m f	1
397	Blair Joshua.....		17	pt 5	Sophia	m f, o	1
426	Brennan, Martin.....		19	46, 47	Sophia	m f, o	1
619	Bramley, Henry.....				at Henry Bramley,s	m f	1
618	Bramley, Fred.....				at Henry Bramley's	[illegible]	1
396	Blair, Nelson jr.....		17	4	Sophia	[illegible]	1
396	Caldwell, John.....		19	66	Sophia	m f, [illegible]	1
581	Churchill, George.....				at Ella Bedlow's	m f	1
706	Carr, William.....				at George Carr,s	m f	1
737	Cossitt, Charles H.....				at G. M. Cossitt's	m f	1

Number on Roll.	NAME.	Jurors.	BLOCK.	LOT.	STREET.	Dem'pt'n.	P.O. Address.
523	Davidson, David.....		26	39	Amy	m f	1
550	Eagleson, William.....				at John Eagleson's	m f	1
505	Fox, Robert.....		27	11, 12, 13	Park and Central	m f, o	1
533	Flora, Felix		26	pt 30	Amy	m f, o	1
278	Fraser, John B.....		3	5, 6	Bennett	m f, o	1
537	Greer, James.....		26	20	[illegible]	m f, o	1
726	George, Charles.....				at John George's	m f	1
405	Hardy, Edward.....		19	65	Sophia	m f, o	1
559	Hollister, Edson.....		26	pt 7	Front	m f, o	1
270	Hutcheson, James A..		3	32	Bennett	m f, o	1
429	Johnston, William,....		19	10	Sophia	m f, o	1
466	Jennings, Harry.....				at David Jennings	m f	1
587	Keys, George.....		19	5	Park	m f, o	1
651	Kerr, Charles R.....				at W. H. Kerr	m f	1
664	Kelly, David.....				at George Kelly's	m f	1
656	Keyes, George.....		20	54	Emma	m f, o	1
398	Mopeller, Edward.....		17	pt 5	Sophia	m f, o	1
530	Metcalfe, William.....		26	46	Amy	m f, o	1
654	Moore, Oswall.....				at Reuben Smiths	m f	1
540	McDermott, Thomas...		26	12, 13	Elm	m f, o	1
690	McCullough, Thomas..				at D. McCullough's	m f	1
691	McCullough Charles...				at D McCullough's	m f	1

EAST WARD POLLING SUB-DIVISION NO. 1

Number on Poll.	NAME.	Jurors.	BLOCK.	LOT.	STREET.		
510	Nelson, James.....				at Thos Humble's	m f	
401	Pierce, Thomas.....		17	1, 2	Sophia	m f, o	
444	Perry, Bidwell.....		16	25	Charles East	m f, co	1
404	Stewart, James.....		19	68	Sophia	m f, o	1
414	Sparks, William J.....		19	56	Ormond	m f, o	1
503	Stephenson, Lionel....				at L. Stephenson's	m f	1
620	Suddaby, James.....				at Henry Bramley's	m f	1
635	Woods, George C.....				at Thomas Woods'	m f	1
40[illegible]	Warwick, John D.....		1[illegible]	61	Sophia	m f, o	1
531	Wilkinson, Uriah.....		26	25 to 38	Amy	m f, o	1
430	Woods, William J.....				at Thos Woods	m f	1

MICROCOPY RESOLUTION TEST CHART

(ANSI and ISO TEST CHART No. 2)

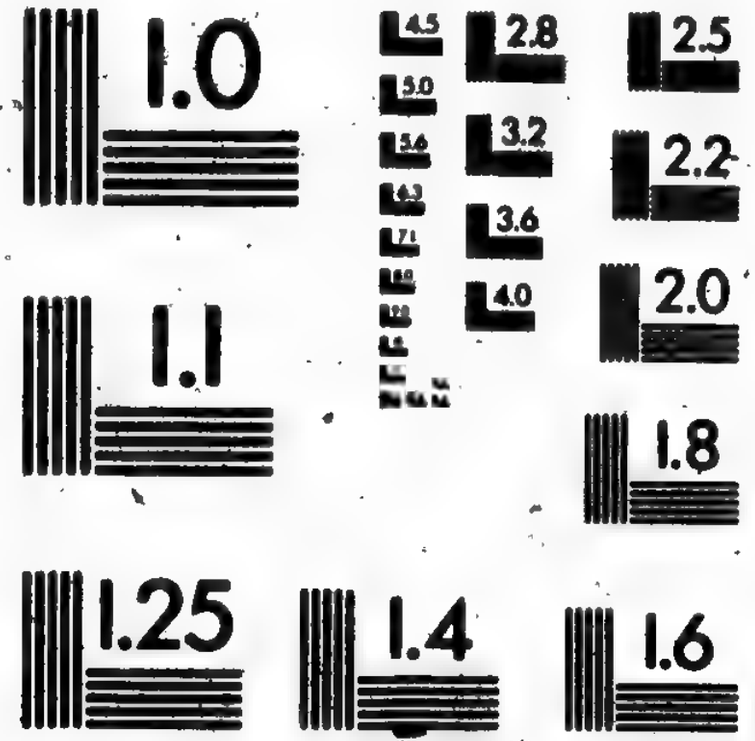

APPLIED IMAGE Inc

1653 East Main Street
Rochester, New York 14609 USA
(716) 482 - 0300 - Phone
(716) 288 - 5989 - Fax

VOTERS' LIST, 1892.

MUNICIPALITY OF

THE TOWN OF BROCKVILLE

SCHEDULE OF POST OFFICES:

No. 1, Brockville. No. 2, Easton's Corners. No. 3, Vancouver, B. C. No. 4, Montreal. No. 5, Toronto. No. 6, Boston, Mass. No. 7, Prescott. No. 8, Lombardy. No. 9, St. Paul, Minn.

EAST WARD.

Polling Sub-division No. 2, comprising all that portion of the said Ward lying South of the centre of James Street.

PART I.

Persons entitled to vote at both Municipal Elections and Elections to the Legislative Assembly.

Number on Roll.	NAME.	Jurors.	BLOCK.	LOT.	STREET.	Desc'pt'n.	P.O. Addr's.
50	Ashley, George E.....	j	10	pt 16	King	m f, oc	1
83	Allan, James B.....	j	10	pt 59	Water	m f, oc	1
113	Ault, Allan S.....	j	10	pt A & 7 & o p	King	m f, o	1
832	Allan, George A.....	j	15	pts 130, 131	James	m f, o	1
840	Arnold, John B.....		15	pt 137	Pine	m f, oc	1
847	Arnold, Richard H....	j	15	pt 67	James	m f, oc	1
880	Allan, Alexander R....	j	15	146, 147	King and Ormond	m f, o	1
739	Burniston, John.....		15	pt 161	James	m f, o	1
17	Bellisle, John.....		10	pt 32	Water	m f, oc	1
54	Bowie, Robert.....	j	10	pt 64 and o p	King	m f, o	1
68	Baker, John W.....		10	pt 21	King	m i, oc	1
141	Burns, John.....		2	H	King and 1st Ave	m f, oc	1
186	Burt, Arthur W.....		2	pt 4, 5	King	m f, oc	1
235	Bresnan, James.....		3	42	Murray	m f, o	1
236	Bellisle, Joseph.....	j	3	43	Murray	m f, o	1
237	Bellisle, Angus.....	j	3	44	Murray	m f, o	1
248	Booth, William H.....		3	pts 48, 49	Bennett	m f, o	1
297	Bush, Robert A.....		3	pt 6 and o p	Blake	m f, o	1
319	Barrett, Francis.....		3	81	Dyer	m f, o	1
329	Beatty, Thomas.....		3	pt 61	Bennett	m f, oc	1
352	Beach, George W.....	j	3	70, 71	Dyer & Barthol'm'w	m f, oc	1

Number on Roll.	NAME.	Jurors.	BLOCK.	LOT.	STREET.	Desc'pt'n.	P.O. Addr's.
781	Barker, Francis	j	11	C	Bartholomew	m f, o	1
783	Burns, John		11	B	Bartholomew	m f, o	1
813	Bradley, Michael	j	15	pt 152 and o p	Ormond	m f, o	1
814	Bradley, Daniel	j	15	pt 152	Ormond	m f, o	1
515	Bradley, William	j	15	pt 152	Ormond	m f o	1
839	Brace, William		15	pt 137	Pine	m f, o	1
842	Blanchard, Francis		15	pt 137	Pine	m f, o	1
844	Beacock David V	j	15	134	Orchard	m f, o	1
845	Buell, Charles H	j	15	pt 131	Orchard	m f, o	1
860	Bain, William R	j	15	pt 95	Park	m f, o	1
879	Blake, Richard	j	15	145	King	m f, o	1
2	Campbell, Charles	j	10	pt 65	Park	m f, oc	1
14	Cahill, James	j	10	pt 65	Water	m f, oc	1
116	Comstock, William H		1	12 and o p	King	m f, o	1
135	Christie, William J		1	A	King	m f, o	1
153	Cochrane John C T		2	pt C and o p	North Augusta	m f, o	1
246	Cormack, John	j	3	50	King and Bennett	m f, o	1
257	Caldwell, John	j	3	30	Bennett	m f, oc	1
293	Comstock, Edwin P	j	3	pt B	Blake	m f, o	1
298	Cowey, William		3	pt C	Blake	m f, oc	1
302	Cheatham, William		3	pt C	Bartholomew	m f, oc	1
311	Curran, James	j	3	75 and o p	Bartholomew	m f, o	1
314 313	Connors, Patrick		3	73	Dyer	m f, o	1
332	Caldwell, Henry		3	pts 59, 60	Bennett	m f, o	1
852	Cairns, Hugh		5	pt 98	Orchard	m f, o	1
9	Doran, George T		10	pt 65	Park	m f, oc	1
29	Dillon, Patrick		10	pt 73	Water	m f, oc	1
39	Devine, Edward		10	57, 58	Orchard and Water	m f, oc	1
215	Davis, William J	j	3	160	North Augusta	m f, o	1
320	Devine, Peter		3	41	Dyer	m f, o	1
365	Dyer, Henry	j	3	pt 65	King	m f, o	1
338	Davis, George E	j	3	pt 66 and o p	King	m f, o	1
837	Downey, Daniel W	j	15	pts 138, 139	Pine	m f, o	1
897	Derbyshire, Daniel	j	15	pts 45, 46	Pine and Ormond	m f, o	1
72	Easton, George		10	pt 23 and o p	King	m f, oc	1
140	Edwards, Walter H		2	H	King and 1st Ave	m f, oc	1

Number on Roll.	NAME.	Jurors.	BLOCK.	LOT.	STREET.	Desc'pt'n.	P.O. Addr's
179	Evans, Charles L.....	j	2	pt C	King	m f, oc	1
181	Evans, William H.....	j	2	pt C	King and Cochrane	m f, o	1
247	Eden, Rufus.....	j	3	pts 48, 49	Bennett	m f, oc	1
336	Easton, Robert B.....	j	3	67 1/2	King	m f, o	1
38	Franklin, Archibald H.		10	57, 58	Orchard and Water	m f, oc	1
244	Fitzsimmons, Hugh T...	j	3	52	King	m f, o	1
768	Flanigan, John F.....	j	11	14 and pt E	Bartholomew	m f, o	1
790	Fox, John.....	j	11	pt 15	Bartholomew	m f, o	1
876	Foxton, Alexander.....	j	15	pt 140	Orchard	m f, oc	1
115	Gill, John M.....	j	1	13 and o p	King	m f, o	1
123	Gilmour, Thomas.....	j	1	7	King	m f, o	1
178	Graham, Lawrence.....	j	2	pt C	King	m f, oc	1
225	Gravelle, Thomas.....	j	3	155	Murray	m f, o	1
241	Greer, Samuel.....	j	3	55	Murray	m f, o	1
296	Greer, William.....	j	3	pt C	Blake	m f, oc	1
322	Gilroy, Eli.....		3	82	Bennett	m f, oc	1
746	Gordon, Nathaniel.....	j	15	pts 158, 159	James	m f, o	1
760	Gallagher, James.....		11	pt 7 and o p	Bartholomew	m f, o	1
806	Gilmour, James H.....		11	1 to 4	East Avenue	m f, o	1
869	Gunn, William.....		15	pt 140	Pine	m f, oc	1
77	Harris, John.....		10	pt 39 and o p	King and Water	m f, o	1
103	Hawkins, William....		10	pt 1	Ford	m f, o	1
107	Healey, Joshua H.....		10	pt 1	King and Ford	m f, oc	1
191	Heath, Alexander.....		2	7 and o p	North Augusta	m f, oc	1
227½	Hill, John B.....		3	pts 25, 26	Murray	m f, oc	1
755	Humble, Christopher...		15	pt 161	Wellington	m f, o	1
791	Huddleston, George.....	j	11	pt 15	King & Barthol'w	m f, oc	1
831	Hutcheson, G. Gordon..	j	15	pt 130	James and Orchard	m f, o	1
834	Hutcheson, George....		15	pt 133 and o p	James and Ormond	m f, o	1
884	Howard, John.....		15	pt 7	King and Orchard	m f, t	1
738	Hussey, Michael.....		11	pt E	James	m f, o	1
767	Jackson, William.....		11	pt 13 and o p	Bartholomew	m f, o	1
52	Jackson, William H...		10	pt 16 and o p	King	m f, oc	1

Number on Roll.	NAME.	Jurors.	BLOCK.	LOT.	STREET.	Desc'pt'n.	P.O. Addr's
85	Jento, Timothy		10	pts 37, 38	Water	m f, o	1
114	Jackson, Henry F. J.		1	14	King	m f, o	1
194	Jobling, Edward				at A Heath's	m f, in	1
230	Jacobs, Robert		3	pt 40	Murray	m f, oc	1
891	Jones, David B.		15	pt 45 and o p	Park and Pine	m f, o	1
99	King, William		10	pt 34	Orchard	m f, oc	1
157	Keeler, Morton J.		2	A	Keefer & N Augusta	m f, oc	1
782	Kelly, Timothy	j	11	B	Bartholomew	m f, oc	1
822	Kohl, Ernest F.	j	15	36	Pine	m f, oc	1
851	Kearns, Thomas		15	pt 98	Orchard	m f, o	1
127	Lees, William		1	5	King	m f, oc	
190	Leverett John B	j	3	1, 2, 3	King & N Augusta	m f, o	1
206	Laundry, Andrew	j	3	165	Victoria & Murray	m f, oc	1
212	LeClair, Adolphus		3	161	Victoria & N Augu	m f, oc	1
238	Leger, John	j	3	45	Murray	m f, o	1
253	Laroque, Alexander		3	pt 46	Bye Alley	m f, o	1
318	Laroque, William		3	80	Dyer	m f, o	1
788	Louis, Robert	j	11	pt 17, 18 & o p	Bartholomew	m f, o	1
811	Lennox, Samuel		15	pt 152	Ormond	m f, oc	1
26	Markey, John		10	pt 73	Park and Water	m f, oc	1
61	Manhard, Solomon	j	10	19	King	m f, oc	1
63	Merrill, Augustus H.		10	20	King	m f, oc	1
200	Murray, John	j	3	58 and o p	King & N Augusta	m f, oc	1
201	Murray, Patrick J.	j	3	58	King & N Augusta	m f, o	1
207½	Moulden, Henry		3	163	Victoria	m f, oc	1
211	Miller, William		3	162	Victoria	m f, o	1
213	Miller, Alexander		3	161 and o p	Victoria & N Augu	m f, o	1
228	Morrison, William		3	25, 26 & o p	Murray	m f, o	1
251	Malette, Joseph		3	47	Bennett	m f, o	1
252	Malette, Julien	j	3	36	Bennett & Bye Alley	m f, o	1
350	Murray, Alexander L.		3	pt 69	Bartholomew	m f, o	1
351	Murray, George B.		3	pt 67	Bartholomew	m f, o	1
758	Matheson, Duncan	j	11	9, 10, 11	Wellington	m f, o	1
772	Mott, George W		11	pt 4 and o p	Wellington	m f, o	1
795	Marrow, John	j	11	10	East Avenue	m f, oc	1
843	Marshall, V. Renssaler	j	15	136 and o p	Pine and Orchard	m f, o	1
871	Murphy, Thomas		15	pt 140 and o p	Pine & Orchard	m f, o	1
894	Mansell, Isaac J	j	15	pt 69	Park	m f, oc	1

Number on Roll.	NAME.	Jurors.	BLOCK.	LOT.	STREET.	Desc'pt'n.	P.O. Addr.
51	McMullen, John		10	pt 16 and o p	King	m f, o	1
93	McHenry, Roderick C.	j	10	pt 34	Water and Orchard	m f, oc	1
96	McDougall, George D.	j	10	pt 34	Orchard	m f, oc	1
216	McEathron, John		3	159	North Augusta	m f, oc	1
240	McMullen, Thomas		3	56	King and Murray	m f, o	1
256	McGarrigle, Edward		3	pt 27	South Alley	m f, o	1
315	McCord, Joshua		3	74	Dyer	m f, oc	1
316	McParland, Daniel		3	74 and o p	Dyer	m f, o	1
343	McMillan, William		3	pt 68 and o p	Bartholomew	m f, o	1
741	McMillan, Angus	j	15	pt 161	James	m f, oc	1
749	McDonnell, James D.		15	pt 158, 159 & o p	Wellington	m f, o	1
838	McKee, Henry	j	15	pts 138, 139	Pine	m f, o	1
857	McLennan, John G.		15	pt 95	Park	m f, o	1
294	Nixon, George	j	3	pt B	Blake	m f, oc	1
325	Noyce, Charles	j	3	pt 62	Dyer and Bennett	m f, o	1
300	O'Toole, John		3	pt C	Blake	m f, oc	1
744	Osborne, William		15	pt 160 & o p	Wellington	m f, o	
753	Osborne, William H.		15	pts 160, 161	Wellington	m f, o	1
155	Price, Charles	j	2	A	Keefer	m f, oc	1
327	Pearl, Henry	j	3	pt 61	Bennett	m f, o	1
759	Peppin, Charles	j	11	pt 7	Wellington	m f, oc	1
770	Picken, David		11	5, 6 and o p	Wellington	m f, o	1
46	Ryan, John		10	17 and o p	King and Orchard	m f, oc	1
144	Richardson, William		2	9	Keefer	m f, oc	1
797	Reynolds, James	j	11	11	East Avenue	m f, oc	1
810	Reynolds, Edmund J.		15	184	King and Ormond	m f, o	1
4	Shipman, Ezra		10	pt 65	Park	m f, oc	1
34	Shields, George E.		10	pt 73 and o p	Water	m f, t	1
92	Steben, Frederick R.	j	10	pt 34	Water	m f, o	1
104	Spellman, John	j	10	pt 1	Ford	m f, o	1

Number on Roll.	NAME.	Jurorn.	BLOCK.	LOT.	STREET.	Desc'pt'n.	P.O.Addr's.
145	Southworth, Stephen J.		2	9	Keefer	m f, o	1
185	Sheridan, Thomas....		2	pt 4, 5	King	m f, o	1
187	Sheridan, Robert.....		2	pt 4, 5	King	m f, o	1
188	Sheridan, James.....		2	pt 4	King	m f, o	1
210	Sparks, Robert.....	j	3	162	Victoria	m f, oc	1
234	Sheridan, Owen.....		3	42	Murray	m f, oc	1
245	Stevens, Cornelius....		3	51	King	m f, o	1
305	Sparham, Terrence....	j	3	pt C	Bartholomew	m f, oc	1
317	Sherwood, Thomas.....		3	79	Dyer	m f, o	1
339	Silver, Moses	j	3	pt 66	King & Bartholo'w	m f, oc	1
353	Stephenson, William..		3	70, 71	Dyer & Bartholo'w	m f, o	1
747	Simpson, Charles E...	j	15	pt 159, 160	James	m f, o	1
750	Sutherland, William.....	j	15	pt 159	Wellington	m f, oc	1
752	Simpson, William.....	j	15	pts 160, 161	Wellington	m f, oc	1
756	Sheridan, Henry.....	j	11	12	Wellington	m f, o	1
763	Stevenson, James.....	j	11	pt 8	Bartholomew	m f, oc	1
765	Stevenson, Andrew....	j	11	pt 8	Bartholomew	m f, oc	1
785	Sweeney, John T.....		11	pts 17, 18	Bartholomew	m f, oc	1
850	Seaman, Edward.....	j	15	pt 97	Orchard	m f, o	1
858	Smith, James D.....		15	pt 95	Park	m f, oc	1
861	Starr, Gordon A.....		15	pt 95 and o p	Park and James	m f. o	1
864	Snider, George R		15	pt 96	James	m f, o	1
11	Todd, Jonathan.....	j	10	pt 65	Park and Water	m f, oc	1
32	Todd, John.....	j	10	pt 73	Water	m f, oc	1
243	Tompkins, George.....		3	53	King	m f. o	1
333	Tompkins, William G..	j	3	pts 59, 60	King and Bennett	m f, o	1
344	Tighe, John, sr.....		3	pt 68	Bartholomew	m f, oc	1
347	Tighe, John, jr.....		3	pt 68	Bartholomew	m f, oc	1
754	Timlick, James.....	j	15	pt 161	Wellington	m f, oc	1
828	Taylor, Francis D.....		15	pt 163	Ormond	m f. oc	1
882	Tilly, Allan.....	j	15	pt 7	Orchard	m f, oc	1
890	Tapley, Edward.....	j	15	pt 69	King	m f, oc	1
87	Veance, Paul.....	j	10	pt 37	Water	m f, o	1
255	Vanalstine, Matthew...		3	pt 27	South Alley	m f, oc	1
40	Winters, James.....		10	57, 58	Orchard and Water	m f, oc	1
59	Wood, John.....		10	pt 18	King and Orchard	m f, oc	1

Number on Roll.	NAME.	Jurors.	BLOCK	LOT.	STREET.	Desc'pt'n.	P.O.Addr.
60	Wood, John F.....		10	pt 18 and o p	King and Orchard	m f, o	1
70	Williams, James.....		10	pt 22 and o p	King	m f, oc	1
110	Watson, James G.....	j	10	pt 5	King	m f, oc	1
122	Walsh, James M.....	j	1	8	King	m f, o	1
142	Whittier, Charles.....		2	H	King and 1st Ave	m f, oc	1
195	Wright, James.....		2	8	North Augusta	m f, o	1
219	Walsh, Thomas.....	j	3	158	N Augusta & Blake	m f, oc	1
226	Whitney, George A.....		3	164	Murray	m f, o	1
227	Wilson, George.....	j	3	pt 25	Murray	m f, o	1
259	White, Frank.....		3	29	Bennett and Blake	m f, oc	1
326	Wood, Abram.....	j	3	pt 62	Bennett	m f, o	1
836	Weatherhead, George H	j	15	pts 138, 139	Pine and Ormond	m f, o	1
849	Wilkie, Stephen A.....	j	15	pt 67 and o p	James and Orchard	m f, o	1
868	Wood, James.....	j	15	141	Pine	m f, o	1
878	Webster, George R.....		15	144	King and Orchard	m f, o	1
131	Younge, James.....		1	B	King	m f, oc	1
793	York, Edward.....		11	pt 16	King	m f, o	1
794	York, William.....		11	pt 16	King	m f, oc	1

Part II.—Persons entitled to vote at Municipal Elections only.

108	Atkinson, Elizabeth.....		10	4	King	o	1
111	Arnold, John B.....		10	pt 5	King	o	2
134	Abbott, Harry.....		1	1	King	o	3
42	Beique, F. L.....		10	57, 58	Orchard and Water	o	4
792	Bell, Julia.....		11	pt 15	King & Barthol'w	o	1
874	Butterfield, Jemima.....		15	pt 140	Orchard	oc	1
69	Comstock, Kate L.....		10	pt 21	King	o	1
119	Clayes, Catherine.....		1	9, 10	King	o	1
126	Cook, Richard P.....		1	5	King	o	3
147	Crawford, Susan.....		2	pt E & F & o p	Keefer	o	1
747	Cook, Sarah.....		15	158,159,pt 157	James	o	1
777	Curran, Mary.....		11	pt 2	Wellington	o	1
856	Chaffey, Janet.....		15	129	Park	o	1

Number on Roll	NAME.	Jurorn.	BLOCK.	LOT.	STREET.	Desc'pt'n.	P.O. Addr's.
205	Devis, Martha		3	57	King and Murray	o	1
74	Easton, George C.		10	pt 23 and o p	King and Ford	o	
180	Evans, Martha		2	pt 6	King & Cochrane	oc	1
862	Elwood, Mary		15	pt 96	James	oc	1
6	Fuller, Mary A.		10	pt 65	Park	oc	1
118	Fields, Mary A.		1	11	King	o	1
232	Finton, Margaret		3	pt 41	Murray	oc	1
233	Finton, Bridget		3	pt 41	Murray	o	1
224	Gillerin, Mary		3	152	Murray	o	1
892	Glasford, Eliza		15	pt 69 and o p	King	o	1
88	Hughes, Margaret		10	36	Water	o	1
106	Healey, Annie, M.		10	pt 1 and o p	Ford	o	1
146	Harris, Sarah		2	pt E and F	Keefer	oc	1
129	Jones, Beverly		1	3, 4	King	o	5
130	Jones, Reginald H.		1	B	King	o	6
784	Johnston, Ellen		11	A	Bartholomew	o	1
156	Keefer, Rosalie E.		2	A	Keefer	o	1
883	King, Laura A.		15	pt 7	Orchard	o	1
886	King, Hannah		15	pt 6 and o p	King	o	1
41	Leduc, Joseph		10	57, 58	Orchard & Water	o	4
125	Lewis, Mary L.		1	5	King	oc	1
183	Lane, Rufus		2	pt C	King	o	7

Number on Roll.	NAME.	Jurors.	BLOCK.	LOT.	STREET.	Desc'pt'n.	P.O.Addr's
143	Mattice, Caro J.....		2	H	1 st Avenue	o	
757	Matheson, Elizabeth....		11	9, 10, 11	Wellington	oc	1
831½	Mallory, Louisa.....		15	pts 130, 131	James	o	1
94	McHenry, Margaret....		10	pt 34	Water and Orchard	o	1
152	McDonald, Herbert S..		2	pt D and o p	King	o	1
773	McParland, Mary.....		11	pt 3 and o p	Wellington	o	1
795½	McKenney, William F..		11	10	East Avenue	o	8
796	McKenny, James T.....		11	10	East Avenue	o	8
312	O'Donnell, Rose.....		3	72	Barthol'w & Dyer	o	1
124	Patrick, Ann.....		1	61	King	o	1
36	Ryan, William.....		10	pt 73	Water	o	5
89	Rooney, Kate.....		10	36	Water	o	1
133	Reynolds, Samuel.....		1	2 and o p	King	o	1
842	Ross, Mary.....		15	pt 137	Pine	oc	1
109	Simpson, Elizabeth....		10	pt 5	King	o	1
188	Sibbald; Helen A.....		2	pt 4 and o p	King	oc	1
207	Shannon, Mary J.....		3	165	Victoria & Murray	o	
222	Smith, Maria.....		3	145	N Augusta & Blake	o	1
231	Sharp, Ann.....		3	pt 46	Murray	o	1
242	Stewart, Alexander...		3	54	King	o	1
830	Stayner, Allan.....		15	pt 183, 187	Ormond & Wellingn	o	1
831½	Swarthout, Eliza.....		15	pt 130, 131	James	o	1
846	Simpson, Abigail.....		15	pt 97	James	o	1
893	Simpson, Samuel.....		15	pt 69	King and Park	o	1
43	Tourville, Louis.....		10	57, 58	Orchard and Water	o	4
66	Woods, Mary.....		10	pt 21	King	o	1
789	Worthington, James B.		11	pt 17 and o p	Bartholomew	o	5
859	Worsley, Ellen.....		15	pt 95	Park	o	1
801	Wallbridge, Agnes A...		15	pt 7	Orchard	oc	1

Part III.—Persons entitled to vote at Elections to the Legislative Assembly only.

Number on Roll.	NAME.	Jurors.	BLOCK.	LOT.	STREET.	Desc'pt'n.	P.O. Addr's.
55	Bowie, Allison G.....				at R Bowie's	m f	1
67	Bell, William.....					m f	1
16	Cahill, Ira.....				at James Cahill's	m f	1
117	Comstock, Edwin P.....				at W.H Comstock's	m f	1
121	Clayes, Frank E.....					m f	1
304	Cheatham, William D...				at Wm. Cheatham's	m f	1
769	Flanigan, Francis.....				at John Flanigan's	m f	1
762	Gallagher, Charles E...				at Jos. Gallagher,s	m f	1
337	Hough, Thomas.....				at R. B. Easton's	m f	1
86	Jento, William J.....				at T. Jento's	m f	1
328	Johnston, Albert.....				at Abram Wood's	m f	1
889	Jeffrey, James.....				at A. Cumming's	m f	1
90	Lindsay, Robert.....				at Margaret Hughe's	m f	1
214	LeClaire, Charles W...				at A. Seldane's	m f	1
65	Merrill, Ethelbert B...				at A. H. Merrill's	m f	1
372	Middleton.....				at J. Butterfield's	m f	1
218	McEathron, James.....				at J. McEathron's	m f	1

Number on Roll.	NAME.	Jurors.	BLOCK	LOT.	STREET.	Desc'pt'n.	P.O. Addr's
873	Newan, Frederick.....				at J. Butterfield's	m f	1
814	O'Brien, Daniel.....				at Daniel Bradley's	m f	1
815	O'Brien, James.....				at Daniel Bradley's	m f	1
48	Ryan, Patrick.....				at John Ryan's	m f	1
899	Rooney, John.....				at J. Rooney's	m f	1
223	Sheridan, Henry.....		3	154	Blake	m f, o	1
865	Starr, Herbert G.....				at G. A. Starr's	m f	1
346	Tighe, Michael.....				at John Tighe's	m f	1
49	Whalen, John.....				at John Ryan's	m f	1

VOTERS' LIST, 1892.

MUNICIPALITY OF

THE TOWN OF BROCKVILLE

SCHEDULE OF POST OFFICES:

No. 1, Brockville. No. 2, Ottawa. No. 3, Lyn. No. 4, Toronto. No. 5, Frankville. No. 6, Montreal.

NORTH WARD.

Polling Sub-division No. 1, comprising all that portion of the said Ward lying between the centre of Perth Street and the centre of Buell Street.

PART I.

Persons entitled to vote at both Municipal Elections and Elections to the Legislative Assembly.

Number on Roll.	NAME.	Jurors.	BLOCK.	LOT.	STREET.	Dese'pt'n.	P.O. Addr'g.
14	Anderson, James H...		39	pt 18	Perth	m f, oc	1
671	Auburn, Emmanuel...	j	35	pt 67	James	m f, oc	1
691	Armstrong, William H.	j	35	pt 81	Daniel	m f, o	1
718	Abbott, Edwin.....	j	35	pt53	James	m f, o	1
45	Brassor, Felix.....		39	10	Lewis	m f, o	1
163	Booth, David S.....		38	pt 48	Perth and Pearl	m f, o	1
182	Beeler, Joseph.....		38	40	John	m f, oc	1
184	Baker, George H.....	j	38	38 and o p	John	m f, o	1
185	Blanchard, Frederick J.	j	38	pt 38 and o p	Pearl and John	m f, o	1
186	Bennett, Charles.....	j	38	pt 38	Pearl	m f, oc	1
689	Bailey, Edward.....		35	pt 81	Daniel	m f, oc	1
713	Bash, Robert A.....		35	56	Daniel	m f, o	1
735	Beattie, Robert.....		35	59	Pearl	m f, o	1
747	Brownl w, William ...	j	35	pts 11, 12	John	m f, oc	1
749	Begley, William.....	j	35	13	John	m f, oc	1
753	Boyd, Henry.....	j	35	15	John and James	m f, o	1
2	Comstock, William H..		40	C, D and o p	Perth	m f, o	1
16	Craig, Robert.....		39	pt 18	Perth and Lewis	m f, oc	1
41	Cook, Thomas.....	j	39	pt 11	Lewis	m f, oc	1

Number on Roll.	NAME.	Jurors.	BLOCK	LOT.	STREET.	Desc'pt'n.	P.O. Addr.
104	Clark, William.....		38	pt 74	Buell	m f, oc	1
110	Close, Edward J.....		38	pt 74	Buell and Brock	m f, oc	1
175	Cole, Harmon F.....		38	54	John	m f, oc	1
197	Cook, William.....	j	38	pt 35	Daniel	m f, o	1
205	Cleary, Patrick.....		38	36	Daniel	m f, oc	1
213	Clifford, Fitz Henry....		38	pt 22	Pearl	m f, oc	1
220	Copeland, Wallace D..	j	38	18 and o p	Buell	m f, oc	1
233	Crowley, John.....		38	28	Brock	m f, oc	1
712	Connors, Michael.....		35		Daniel	m f. oc	1
727	Cook, Samuel.....		35	pt 61	John and Pearl	m f, oc	1
752	Carruthers, William....		35	9	James and John	m f. o	1
139	Clendenning, John.....		38	61	Brock	m f, o	1
23	Donaldson, Andrew V..		39	pt 2 and o p	Lewis	m f, o	1
138	Dodd, William.....		38	62	Brock	m f, oc	1
171	Dowsley, Ralph R.....		38	pt 45	Pearl and John	m f, oc	1
225	Donaldson, Walter S...	j	38	31 and o p	Buell	m f, o	1
227	Deagan, Richard.....		38	pts 30, 31	Brock	m f, oc	1
651	Drew, Angus J.....	j	35	pt 75	Buell	m f, oc	1
674	}						
678	} Drew, John.....		35	pt 67	James	m f, oc	1
680	Doddridge, Thomas....	j	35	pt 66	James and Daniel	m f, oc	1
681	Downey, Daniel W....		35	pt 66	James and Daniel	m f, o	1
687	Donahoe, Thomas.....		35	pt 81	Daniel	m f, oc	1
707	Dellaree, James.....		35	pt 35	Pearl and Daniel	m f, oc	1
719	Daley, Patrick.....	j	35	51	James	m f, o	1
745	Dow, Henry.....		35	pt 16	John	m f, oc	1
1	Earl, Reuben.....	j	40	C and D	Perth	m f, oc	1
114	Eldred, John W.....		38	72	Brock	m f, o	1
231	Etherington, Thomas..		38	pt 29	Brock	m f, oc	1
722	Fitzpatrick, Edward....	j	35	pt 50	James and John	m f, o	1
112	Guthrie, James.....		38	73	Brock	m f, oc	1
139	Garrett, James.....		38	62	Brock	m f, o	1
166	Garrett, Andrew W....		38	47	Pearl	m f, oc	1

Number on Roll.	NAME.	Jurors.	BLOCK.	LOT.	STREET.	Desc'pt'n.	P.O.Addr's.
167	Garrett, John S.		38	47	Pearl	m f, o	1
130	Gamble, William	j	38	pt 41	John	m f, oo	1
192	Garret, George	j	38	pt 37	Pearl	m f, oo	1
693	Geash, Samuel J	j	35	pt 79	Pearl	m f, oo	1
703	Giffin, William W.		35	pt 78	Pearl	m f, oo	1
9	Hislop, Thomas		38	pt 4	on line of C. P. R.	m f, o	1
141	Hall, Duane		38	60	Brock	m f, oo	1
644	Healey, Philip		35	77	Pearl and Buell	m f, o	1
655	Hurley, Charles		35	74	Buell	m f, oo	1
698	Hutcheson George A.	j	35	pt 79	Pearl	m f, oo	1
709	Imrie, George		35	pts 57, 58	Daniel	m f, oo	1
710½	Johnston, Charles W.	j	35	pt 57	Daniel	m f, o	1
743	Jento, Napoleon	j	35	pt 20	John	m f, oo	1
39	Kinsella, Richard		39	pt 12	Lewis	m f, oo	1
108	Kenville, John		38	pt 74	Buell	m f, oo	1
127	Kelly, Patrick		38	pt 66	Brock	m f, oo	1
199	Kearns, William J	j	38	pt 44	Daniel	m f, oo	1
210	Kendal, Amore Y.	j	38	25	Daniel	m f, o	1
761	Kennedy, William H.	j	35	14	John	m f, oo	1
32	Langley, William H.		39	pts 3, 4	Lewis	m f, oo	1
37	Letray, John		39	pt 12	Lewis	m f, oo	1
661	Laughlan, Alexander		35	pt 71	Buell	m f, oo	1
385½	Loso, Toussant		35	pt 81	Daniel	m f, oo	1
739	Lackie, George		35	pt 20	Pearl	m f, oo	1
762	Logan, James	j	35	pt 17 and o p	Perth	m f, o	1
770	Laroque, Christopher		35	pt 18	Perth	m f, oo	1

Number on Roll.	NAME.	Jurors.	BLOCK.	LOT.	STREET.	Deso'pt'n.	P.O. Addr's.
119½	Murkenson, Charles.....	j	38	pt 68	Brock	m f, oc	1
142	Morrison, Frank.....		38	60	Brock	m f, o	1
160	Marrs, James.....	j	38	pt 48	Perth	m f, oc	1
229	Monahan, James.....	j	38	pt 29	Brock	m f, oc	1
650	Malone, John.....		35	pt 75	Buell	m f, oc	1
659	Manhard, Chauncy....	j	35	72	Buell	m f, oc	1
667½	Moore, William J.....		35	68	James	m f, oc	1
682	Martin, William.....	j	35	pts 65, 66	Daniel	m f, oc	1
717	Manhard, Seaman.....		35	pt 53	James	m f, o	1
720	Mason, Richard Y.....		35	pt 50	James	m f, o	1
162	McKeown, Henry.....	j	38	pt 48	Perth and Pearl	m f, oc	1
188	McKenzie, Allan.....		38	pt 38	Pearl	m f, oc	1
189	McKenzie, John A....		38	pt 38	Pearl	m f, oc	1
212	McLennan, John.....		38	28	Daniel and Pearl	m f, o	1
692	McFarland, Thomas...		35	pt 79	Daniel and Pearl	m f, oc	1
705	McSloy, Hugh.....		38	pt 58 and o p	Pearl	m f, o	1
711	McLean, Charles A....		35	pt 57	Daniel	m f, o	1
736	McPhail, Donald G....	j	35	pt 20	Pearl	m f, oc	1
741	McAvey, Richard.....		35	pt 20	Pearl and John	m f, oc	1
759	McKenny, James.....		35	pt 11 and o p	Perth	m f, o	1
767	McDonald, George A...		35	pt 18	Perth	m f, o	1
774	McCarten, Michael....	j	35	pt 18	Perth	m f, oc	1
198	Newall, Hugh W.....	j	38	pt 44 and o p	Daniel	m f, o	1
206	Nash, Samuel.....		38	36	Daniel	m f, o	1
760	Noonan, James.....		35	pt 17	Perth	m f, oc	1
665	O'Dell, Amos.....		35	pt 71 and o p	James and Buell	m f, o	1
732	O'Brien, Thomas.....		35	60	Pearl	m f, oc	1
128	Publow, John L.....		38	pt 66 and o p	Brock	m f, o	1
149	Pearce, Joseph.....		38	57	Perth	m f, oc	1
155	Peverly, John.....		38	pt 50	Perth	m f, oc	1
168	Purvis, Henry.....		38	pt 46 and o p	Pearl	m f, o	1
684	Phillips Bernard.....		35	pts 65, 66	Daniel	m f, oc	1
723	Pennock, George.....		35	64	John	m f, o	1
725	Potter, Richard.....		35	62	John	m f, oc	1

Number on Roll.	NAME.	Jurors.	BLOCK.	LOT.	STREET.	Des'pt'n.	P.O. Addr'g.
650	Quigg, James		35	pt 75 and o p	Buell	m f, o	1
118	Richardson, Harold		38	69	Brock	m f, oc	1
134	Robinson, George	j	38	pt 56	Brock	m f, oc	1
174	Ryan, John		38	pt 45	John	m f, o	1
218	Raven, Alfred J	j	38	19	Pearl	m f, oc	1
657	Reid, John R	j	35	73	Buell	m f, oc	1
658	Rusland, William	j	35	73	Buell	m f, o	1
721	Riddel, Abram	j	35	pt 50	James and John	m f, oc	1
754	Ryan, Patrick H		35	9	James and Perth	m f, o	1
18	Suddaby, Fred	j	39	1	Perth	m f, oc	1
22	Sutton, John	j	39	pt 2 and o p	Perth	m f, oc	1
106	Simpson, Robert		38	pt 74	Buell	m f, oc	1
116	Scott, Armstrong		38	70	Brock	m f, oc	1
144	Shepherd, George	j	38	24	Brock	m f, oc	1
145	Storey, Charles	j	38	pts 55, 56	Brock	m f, oc	1
696	Simpson, William J	j	35	pt 79	Pearl	m f, oc	1
757	Splan, James		35	pt 11	Perth	m f, oc	1
772	Sauve, Charles	j	35	pt 18 and o p	Perth	m f, o	1
26	Taylor, Richard		39	pt 2	Lewis	m f, oc	1
136	Timlick, George		38	63	Brock	m f, oc	1
780	Trickey, Alvin P	j	35	61	Pearl	m f, oc	1
755	Woods, James	j	35	10	Perth	m f, oc	1
3	White, William	j	40	A and B	William	m f, oc	1
137	White, John		38	63	Brock	m f, o	1
143	West, Joseph	j	38	pts 55, 56 & o p	Brock and Perth	m f, o	1
164	Wickwire, Simon T	j	38	pt 48	Pearl	m f, oc	1
169	Watson, Lawrence	j	38	pt 46	Pearl	m f, oc	1
177	Weatherspoon, John		38	53	John	m f, oc	1
211	Wardrobe, Robert		38	24	Daniel	m f, o	1
668	Wright, Wallace B		35	69 and pt 71	James	m f, oc	1
700	Warwick, John D	j	35	pt 79	Pearl	m f, oc	1
701	Warwick, George		35	pt 79 and o p	Pearl	m f, o	1
702	Whalen, Thomas	j	35	pt 78 and o p	Pearl	m f, o	1
714	Wright, Robert H		35	55	Daniel	m f, o	1
715	Wiltsie, Williard B	j	35	54	Daniel	m f, o	1
716	Wiltsie, Samuel		35	pt 53	James and Daniel	m f, o	1
724	White, Thomas	j	35	63	John	m f, o	1

Part II.—Persons entitled to vote at Municipal Elections only.

Number on Roll.	NAME.	Jurors.	BLOCK.	LOT.	STREET.	Desc'pt'n.	P.O. Addr's.
43	Best, Mary J.		39	pt 11	Lewis	oc	1
48	Buell, Jacob D.		39	pt 8 and o p	Lewis	o	1
179	Bell, Margaret		38	pt 41 and o p	John and Brock	o	1
728	Bourke, Cynthia		35	pt 61 and o p	John and Pearl	o	1
738	Brady, Bridget		35	pt 20 and o p	Pearl	o	1
5	Cameron, Alfred B		40	A and B	William	o	
7	Cartwright, Catherine		40	A and B	William	o	
19	Carron, Mary J.		39	1 and o p	Perth	o	1
176	Cole, John F.		38	54	John	o	2
214	Copeland, Martha		38	pt 22	Pearl	o	1
234	Crowley, Mary		38	g8	Brock	o	1
746	Coward, Zilpa		35	pt 66 and o p	John	o	3
117	Doyle, Thomas		38	70	Brock	o	4
222	Donaldson, Elizabeth		38	34 and o p	Buell	o	1
768	Darling, Louisa		35	pt 13	Perth	oc	1
765	Foster, Mary		35	pt 17	Perth	oc	1
756	Gorrell, Alexander		35	10	Perth	o	
204	Hanton, William		38	27	Brock and Daniel	o	5
656	Hurley, Alice		35	74	Buell	o	1
8	Lawrence, Mary Ann		40	A and B	William	o	
663	Leavitt, Charlotte		35	pt 71	Buell	oc	1
760½	Logan, Jennie		35	pt 17 and o p	Perth	o	1
760¾	Logan, Hattie		35	pt 17 and o p	Perth	o	1

Number on Roll.	NAME.	Jurors.	BLOCK.	LOT.	STREET.	Desc'pt'n.	P.O. Addr's.
121	Maher, Eliza.....		38	pt 68	Brock	oc	1
126	Marshall, Ferdinand...		38	pt 35	Pearl and Daniel	o	1
647	Mackenzie, Minnie....		35	pt 76	Buell	oc	1
13	McLaren, Peter.....		39	17 and o p	Perth	o	
215	McCullough, Elizabeth..		38	pts 22, 21	Daniel	o	1
660	McCormack, Jane.....		35	72	Buell	o	1
668	McLenihan, Robert.....		35	68	James	o	
6	O'Hare, Delia.....		40	A and B	William	o	
38	Pomeroy, Isabella.....		39	pt 12 and o p	Lewis	o	1
203	Penn, Frederick.....		38	42	Brock	o	6
4	Ross, Sarah N.....		40	A and B	William	o	
34	Underwood, Jane.....		39	5	Lewis	o	1
28	Younge, Mary.....		39	pt 2	Lewis	o	1

Part III.—Persons entitled to vote at Elections to the Legislative Assembly only.

217	Acklin, Adelbert.....				at S. McIlhenney's	m f	1
777	Adams, Alva D.....				at David Adam's	m f	1
46	Brassor, William.....				at Felix Brassor's	m f	1
47	Brassor, Charles.....				at Felix Brassor's	m f	1
776	Brownlow, Charles H..				at W.H. Brownlow's	m f	1
778	Baker, Peter.....				at John Ford's	m f	1

Number on Roll.	NAME.	Jurors.	BLOCK.	LOT.	STREET.	Desc'pt'n.	P.O. Addr's
207	Cleary, John.....				at Patrick Cleary's	m f	1
208	Cleary, William.....				at Patrick Cleary's	m f	1
209	Cleary, Edward.....				at Patrick Cleary's	m f	1
157	Doran, George A.....		38	49	Perth	m f, oc	1
173	Dowsley, Roland.....				at R. R. Dowsley's	m f	1
653	Drew, William J.....				at Angus J Drew's	m f	1
10	Hislop, John.....				at Thos. Hislop's	m f	1
657	Hurley, John.....				at Alice Hurley's	m f	1
129	Kelly, Daniel H.....				at Patrick Kelly's	m f	1
143	Leckie, Adam.....				at Duane Hall's	m f	1
11	McNish, Walter.....				on line of C. P. R.	m f	1
191	McKenzie, Allan R.....				at Allan McKenzie's	m f	1
706	McSloy, John.....				at Hugh McSloy's	m f	1
194	Osborne, William M...				at John S Garrett's	m f	1
124	Rogers, Alexander.....		38	pt 67	Brock	m f, oc	1
147	Simons, Edward.....				at Geo. Shepherd's	m f	1
669	Smith, John.....		35	pt 70	James	m f, oc	1
772	Sauve, Joseph.....				at C. Sauve	m f	1
30	Taylor, John.....				at R. Taylor's	m f	1

VOTERS' LIST, 1892.

MUNICIPALITY OF
THE TOWN OF BROCKVILLE

SCHEDULE OF POST OFFICES:

No. 1, Brockville. No. 2, Oak Point, U.S. No. 3, Toronto. No. 4, Prescott. No. 6, Cornwall.

NORTH WARD.

Polling Sub-division **No. 2**, comprising all that portion of the said Ward lying between the centre of Buell Street and the centre of Market Street.

PART I.

Persons entitled to vote at both Municipal Elections and Elections to the Legislative Assembly.

Number on Roll.	NAME.	Jurors.	BLOCK.	LOT.	STREET.	Desc'pt'n.	P.O. Addr'n.
278	Adamson, William....		38	pt 12	Brock	m f, oc	1
564	Adams, Daniel F.....		32	pt 21	Wall	m f, oc	1
624	Armour, Robert.....	j	32	46	Buell	m f, o	1
628	Armstrong, Jeremiah..		32	pt 49	Buell	m f, oc	1
629	Armstrong, Charles....		32	pt 49	Buell	m f, oc	1
571	Austin, Walter E.....		32	26	James	m f, o	1
	B.						
67	Bishop, James M.....		37	pt 18 and o p	William and Lewis	m f, o	1
102	Bourke, Myles.....	j	38	pt 75 and o p	Brock	m f, o	1
235	Brister, Charles.....	j	38	pt 11	Brock and Buell	m f, oc	1
237	Brister, John.....		38	pt 11	Buell	m f, oc	1
246	Botsford, Warren.....		38	7 and o p	Buell	m f, o	1
250	Billings, Ira.....		38	pt 5 and o p	Buell and Pearl	m f, o	1
266	Burns, Noble.....		38	1	Pearl and William	m f, o	1
299	Dodd, Alfred.....		36	pt 3	Pearl	m f, oc	1
313	Barnhart, John.....		36	pts 25, 26 & o p	Wall	m f o	1
329	Brown, Timothy.....	j	36	pts 8, 9	Pearl	m f, oc	1
331	Bow, Patrick.....		36	8, 9, 14	Pearl	m f, oc	1
599	Bell, Robert M.....		32	33	William	m f, o	1
601	Burns, William.....	j	32	30	William	m f, oc	1
626	Deskinnis, Gabriel.....		32	48	Buell	m f, oc	1

Number on Roll.	NAME.	Juror.	BLOCK.	LOT.	STREET.	Desc'pt'n.	P.O. Addr'n.
253	Cooper, Edward.....		38	pt 5	Pearl	m f, oc	1
283	Cossitt, Germain M.....		36	A, B & o p	William and Brock	m f, o	1
325	Chatham, James.....		36	6, 7	Wall	m f, o	1
326	Cameron, Allan.....	j	36	pt 6	Pearl and Wall	m f, o	1
337	Campbell, James W....		36	pt 27	Railway Avenue	m f, oc	1
544	Cumbers, Thomas.....	j	32	pt 1	James and Wall	m f, o	1
558	Cossitt, Newton.....		32	pts 15,16 & o p	Wall and Pearl	m f, o	1
559	Cossitt, H. Heber.....		32	20	Wall	m f, oc	1
576	Cuthbert, John.....		32	pt 28	William	m f, oc	1
54	Davis, Ralph.....		37	7	Eleanor	m f, o	1
297	Dunn, Thomas.....		36	2	Pearl	m f, o	1
302	Derbyshire, Daniel....		36	4	Pearl	m f, o	1
540	Duff, George.....		32	pt 5	Chancery Lane	m f, oc	1
558½	Dobbs, Ogilvie G.....		32	20	Wall	m f, oc	1
638	Davis, Peter.....	j	32	37	Pearl	m f, o	1
61	Fox, Alonzo.....	j	37	13	Lewis	m f, o	1
249	Fitzpatrick, Joseph....	j	38	pt 5	Buell and Pearl	m f, oc	1
316	Ford, John.....		36	17	Wall	m f, oc	1
335	Fenton, John O.....	j	36	pt 8	Railway Avenue	m f, oc	1
539	Fraser, Christopher F..		32	2, 4, 6	James and Market	m f, o	1
561	Farrar, George.....	j	32	pt 21 and o p	Wall	m f, o	1
588	Frost, Charles H.....	j	32	19	William	m f, oc	1
639	Franklin, Archibald H.		32	pt 36 and o p	Pearl	m f, o	1
279	Gillerlain, William....		38	pt 12 and o p	Brock	m f, o	1
292	Guilboard, Thomas....		36	pt 1, 10	Pearl	m f, oc	1
305	Gallagher, John.....		36	12	Wall	m f, oc	1
306	Gallagher, Dennis.....		36	12	Wall	m f, o	1
327	Girardin, Jules.....	j	36	pt 9	Pearl	m f, oc	1
543	Giffin, Richard.....	j	32	pt 1	James	m f, o	1
607	Gamble, Robert H....	j	32	39	James	m f, o	1
56	Hare, Thomas.....		37	pt 5 and o p	Eleanor	m f, o	1
59	Hagerty, James.....		37	12	Lewis	m f, oc	1
239	Haskins, Delorme.....		38	10	Buell	m f, oc	1

Number on Roll	NAME.	Jurors.	BLOCK.	LOT.	STREET.	Desc'pt'n.	P.O. Addr'n.
257	Hurd, Andrew		36	pt 4	Pearl	m f, oc	1
306½	Hart, Patrick		36	pt 16 and o p	Wall	m f, oc	1
551	Hurd, Horace		32	pt 11	Wall	m f, oc	1
605	Hayes, Delorma F.		32	pt 38 and o p	James	m f, o	1
636	Horton, George		32	pt 49	Pearl	m f, oc	1
64	Jacobs, Frank		37	pt 18	Lewis	m f, oc	1
262	James, David B.		38	pt 3 and o p	Pearl	m f, o	1
50	Kearns, Thomas		39	pts 8,9 and o p	William and Lewis	m f, o	1
542	King, William	j	32	pt 1	James and C. Lane	m f, o	1
549	Lyman, Leonard	j	32	pt 11	Wall	m f, oc	1
573	Leithead, John	j	32	27	James	m f, oc	1
51	Marshall, VanRanesaler		39	pt 8, 9 and o p	William and Lewis	m f, o	1
52	Murray, William G.		37	4, 5	Eleanor	m f, o	1
63	Muldoon, Henry	j	37	16	Lewis	m f, o	1
68	Morris, Arthur C.	j	37	pt 18	William	m f, oc	1
240	Moore, Henry		38	10	Buell	m f, o	1
311	Muirhead, William	j	36	21	Brock	m f, o	1
520	Miller, Thomas	j	36	pt 17	Wall	m f, oc	1
529	Maley, Thomas	j	32	pt 10	Market	m f, oc	1
530	Maley, William L.	j	32	pt 10	Market	m f, oc	1
536	Manley, William		32	pt 8 and o p	Market	m f, oc	1
548	Mansell, David		32	7, 9	Wall	m f, o	1
562	Mix, John	j	32	pt 25	James and Wall	m f, oc	1
578	Meads, Harvey		32	pt 28	William	m f, oc	1
582	Myika, John		32	23	William	m f, o	1
583	Moroney, George		32	pt 32	William	m f, oc	1
618	Merron, John	j	32	43	Buell	m f, o	1
627	Mowatt, Thomas J.	j	32	48	Buell	m f, o	1
65	McKenny, John	j	37	pt 18 and o p	Lewis	m f, o	1
260	McKenzie, William L.	j	38	pt 3	Pearl	m f, o	1

Number on Roll.	NAME.	Jurors.	BLOCK	LOT.	STREET.	Desc'pt'n.	P.O. Addr.
322	McDougall, William C..	j	38	pt 13 and o p	Wall	m f, o	1
538	McGarrigle, Edward ..	j	32	pt 6 and o p	Market	m f, o	1
545	McDougall, Archibald...		32	pt 3 and o p	Wall	m f, o	1
546	McCarney, Anthony....	j	32	pt 5	Wall	m f, oc	1
565	McDonell, James D....		32	pt 21	Wall	m f, o	1
584	McMillan, William....		32	pt 32 and o p	William	m f, o	1
590	McGlade, Michael.....		32	18	William and Pearl	m f, o	1
625	McCouvrie, William...	j	32	47	Buell	m f, oc	1
631	McGee, John W.....		32	pt 49	Buell	m f, oc	1
640	McMillan, John		32	pt 36	Pearl	m f, oc	1
267	Owens, Robert		38	17	William	m f, o	1
241	Patterson, Stephen....		38	pt 9	Buell	m f, oc	1
242	Patterson, Henry.....		38	pt 9 and o p	Buell	m f, o	1
243	Patterson, Nelson.....		38	pt 9	Buell	m f, oc	1
553	Poulin, Peter, sr.....		32	13	Wall and Pearl	m f, oc	1
586	Poulton, James.....	j	32	pt 22	William	m f, oc	1
610	Patterson, Thomas.....	j	32	pt 40 and o p	James and Buell	m f, o	1
633	Pratt, Joseph.....		32	pt 49	Buell	m f, oc	1
98	Reid, James.....		38	77	Brock	m f, oc	1
236	Ryan, John.....		38	pt 11 and o p	Brock and Buell	m f, o	1
247	Rolland, James.....	j	38	6	Buell	m f, oc	1
314	Reid, Robert.....		36	pts 25, 26	Wall	m f, o	1
642	Reynolds, Charles W..		32	35	Pearl	m f, oc	1
70	Simpson, James.....	j	37	19	William & Lewis	m f, o	1
93	Stagg, John.....		22	pt 4 and o p	South of G. T. R.	m f, o	1
95	Scott, Thomas E.....		38	78	Brock	m f, oc	1
263	Swartz, Alfred H.....	j	38	9	Pearl	m f, oc	1
294	Smith, George.....	j	36	pts 1, 10 & o p	Pearl	m f, o	1
301	Smart, George B.....	j	36	4	Pearl	m f, oc	1
303	Stinson, John.....	j	36	5	Wall	m f, oc	1
307	Sullivan, Michael.....		36	pt 16 and o p	Wall	m f, o	1
309	Shepherd, Hennan.....		36	23, 24	Wall and Brock	m f, o	1
341	Soper, John.....		36	pts 27, 28	Railway Avenue	m f, o	1

Number on Roll.	NAME.	Jurors.	BLOCK.	LOT.	STREET.	Desc'pt'n.	P.O. Addr.
597	Shaw, James	j	32	pt 34	William	m f, oo	1
604	Sherwood, William		32	pt 38, 24	William and James	m f, o	1
608	Stolliker, John	j	32	pt 40	James	m f, oo	1
617	Stepper, Charles	j	32	pt 42 and o p	Brock	m f, oo	1
620	Streets, John	j	32	44	Buell	m f, oo	1
622	Stenson, John		32	pt 45	Buell	m f, oo	1
55	Telford, Cornelius		37	7	Eleanor	m f, oo	1
290	Tackaberry, Samuel		36	pt 1, 10	Pearl	m f, oo	1
333	Tompkins, Thomas	j	36	pts 9, 14	Buell & R. Avenue	m f, oo	1
538½	Taylor, John	j	36	pt 27	Railway Avenue	m f, oo	1
71	Vandusen, Nelson	j	30	20	William	m f, o	1
272	Vaney, James	j	38	pt 15	William	m f, oo	1
273	Vaney, Patrick		38	pt 15	William	m f, oo	1
261	Wood, William W		36	pt 3	Pearl	m f, oo	1
308	Williams, James		36	23, 24	Wall and Brock	m f, oo	1
591	Wilkinson, Hugh		32	17	Pearl	m f, o	1
599½	Wylie, William D. H.	j	32	31, 32	William	m f, oo	1
600	Wylie, David		32	31, 32	William	m f, o	1

Part II.—Persons entitled to vote at Municipal Elections only.

101	Adams, Jane		38	76	Brock	o	1
265	Burns, Eliza		36	1	Pearl and William	o	1
298	Bell, Jane		36	pt 3 and o p	Pearl	o	1
554	Brown, Ann		32	18	Wall and Pearl	o	1
577	Brooks, Artemus		32	pt 28	William	o	2
245	Cosgrove, Margaret		38	8	Buell	o	1
294½	Carmody, Hannah		36	pt 1, 10	Pearl	oo	1

Number on Roll.	NAME.	Jurors.	BLOCK.	LOT.	STREET.	Desc'pt'n.	P.O. Addr.
2943	Carmody, Margaret.....		36	pt 1, 10	Pearl	oc	1
552	Connolly, John.....		32	pt 11	Wall	o	3
533	Fleming, Margaret....		32	pt 10	Market	oc	1
534	Fleming, Lilly.....		32	pt 10	Market	oc	1
339	Harper, Laura.....		36	pt 27	Railway Avenue	o	1
340	Howard, Amelia.....		36	pt 27, 28	Railway Avenue	o	1
550	Harrigan, Mary.....		32	pt 11	Wall	[illegible]	1
638	Horton, Josephine....		32	pt 49	Pearl	oc	1
268	Johnston, Mary Ann..		38	pt 16 and o p	William	o	1
611	Kelly, Addie.....		32	pt 40	Buell	oc	1
566	Laidlaw, Agnes.....		32	pt 25	Wall	[illegible]	1
623	Leslie, Edward.....		32	45	Buell	[illegible]	4
621	Mulvagh, Jane.....		32	[illegible]	Buell	o	
57	McCoo, Mary.....		37	pt [illegible]	Eleanor	oc	1
270	McKenzie, Annabel....		38	pt [illegible]	William	oc	1
328	McLean, Henry.....		36	pt [illegible]	Pearl	o	5
432	McKenzie, Alexander..		36	8, 9, 14	Pearl	o	
568	McDougall, Eliza.....		32	pt 35	Wall	o	1
637	McCracken, Janet.....		32	pt 49 and o p	Buell and Pearl	o	1
304	Percival, Robert.....		36	5	Pearl and Wall	o	6

Number on Roll.	
251	Qui
82	Rat
83	Rat
84	Rat
85	Rat
310	Ry
615	Rol
96	Sco
330	Ste
334	Ste
527	Ste
575	Sto
589	Tac
574	Tay
[illegible]	We
[illegible]	We
643	We

Part II

595	Al
581	Ge
259	H
606	H

Number on Roll	NAME.		LOT.	STREET.	Desc'pt'n.	P.O. Addr's
251	Quinn, Margaret		38	pt 5	Pearl	oc	1
82	Rathbun, Edward W		39	B	William and Lewis	t	
83	Rathbun, Frederick S		39	B	William and Lewis	t	
84	Rathbun, Herbert B		39	B	William and Lewis	t	
85	Rathbun, Louisa		39	B	William and Lewis	t	
310	Ryan, Margaret		36	22	Brock	o	1
615	Robinson, Harriet		32	pt 42	Buell	oc	1
96	Scott, Maria		38	78	Brock	o	1
330	Steacy, Rebecca		36	pts 8, 9	Pearl	o	1
334	Steacy, Amelia		36	pts 9, 14	Pearl & R. Avenue	o	1
527	Steacy, Elizabeth		32	pts 14, 12	Pearl and Market	o	1
575	Storey, Eliza		32	pt 28 and o p	James and William	o	1
589	Tacey, John		32	19	William	o	3
574	Taylor, John		32	27	James	o	3
[illegible]	Welford, [illegible]ly		38	pt 15	William and Brock	oc	1
[illegible]	Wedden, Mary		36	11	William	o	1
643	Worden, Arabella		32	35	Pearl	oc	1

Part III.—Persons entitled to vote at Elections to the Legislative Assembly only.

595	Alberry, David			at Urella White's	m f	1
581	Goodison, John				m f	1
259	Hurd, John			at Andrew Hurd's	m f	1
606	Hayes, Allan W			at D. F. Hayes,	m f	1

WITNESS my h

611	Kelly, Addie.....	32	pt 40	Duell	"	1		589	Ta	
								574	Ta	
566	Laidlaw, Agnes	32	pt 25	Wall	"					
633	Leslie, Edward.....	32	45	Duell	"			575	W	
								589	W	
								642	W	
621	Malvagh, Jane.....	32	44	Duell	"					
								Part I		
57	McCoo, Mary.....	[illegible]	pt 8, 9, [illegible]	Eleanor	"	1		585	A	
270	McKenzie, Anna.....	[illegible]	pt 16 [illegible]	William	"	1				
326	McLean, Henry.....	36	pt 9	Pearl	"	5				
532	McKenzie, Alexander..	36	8, 9, 14	Pearl	"					
568	McDougall, Elias.....	32	pt 20	Wall	"	1		581	G	
637	McCracken, Janet.....	32	pt 49 and o p	Duell and Pearl	"	1				
								589	[illegible]	
304	Percival, Robert.....	36	5	Pearl and Wall	"	6		606	[illegible]	

WITNESS my hand this 23 day of November 1892

James Reynolds

1	569	Tuney, John	33	19	William	o		
	574	Taylor, John	33	27	James	o		
	578	Wolford, Emily	34	pt 15	William and Brock	oo		1
	589	Weddon, Mary	38	11	William	o		1
	642	Weedon, Archella	32	35	Pearl	oo		1

Part III.—Persons entitled to vote at Elections to the Legislative Assembly only.

1	580	Alberry, David			at Urella White's	m f	1	1
1								
5								
1	581	Goodison, John				m f	1	
1								
	589	Hurd, John			at Andrew Hurd's	m f	1	
6	606	Hayes, Allan W			at D. F. Hayes,	m f	1	

Number on Roll	NAME.	Jurors.	BLOCK	LOT.	STREET.	Dec'p'n.	P.O. addr.
269	Johnston, John.....				at M. A. Johnston's	m f	1
596	Lang, James.....				at Ursula Whites	m f	1
312	Muirhead, John.....				at Wm. Muirhead's	m f	1
532	Maley, Frederick T.....				at Thos Maley's	m f	1
562	Mott, Jacob.....				at G. Farrar's	m f	1
580	Morrow, John.....				at Harvey Mead's	m f	1
585	Morencey, Ernest.....				at Geo. Morencey's	m f	1
619	Merron, John.....				at John Merron,	m f	1
555	Poulin, Peter.....				at Peter Poulin	m f	1
556	Poulin, Adolphus.....				at Peter Poulin	m f	1
557	Poulin, Levi.....				at Peter Poulin	m f	1
97	Scott, William J.....				at Thomas Scott's	m f	1
281	Stephenson, James.....				at Wm. Adamson's	m f	1
52o	Stacey, Benjamin.....				at Elizb'h Stacey's	m f	1
563	Tennant' Robert.....				at G. Farrar's	m f	1
592	Wilkinson, Fred.....				at H. Wilkinson's	m f	1
603	Wylie, William D.....				at D. Wyley's	m f	1

VOTERS' LIST, 1892.

MUNICIPALITY OF
THE TOWN OF BROCKVILLE

SCHEDULE OF POST OFFICES:

No. 1, Brockville. No. 2, Carleton Place. No. 3, Ottawa. No. 4, Boston, Mass.

NORTH WARD.

Polling Sub-division No. 3, comprising all that portion of the said Ward lying East of the centre of Market Street.

PART I.

Persons entitled to vote at both Municipal Elections and Elections to the Legislative Assembly.

Number on Roll.	NAME.	Jurors.	BLOCK.	LOT.	STREET.	Dess'pt'n.	P.O. Addr's.
397	Aldrich, Hiram.....		22	pt 22	Hamilton	m f, oc	1
441	Armour, Samuel.....		15	pt 190	Pearl and Park	m f, t	1
348	Barnes, Patrick.t.....		22	3	Georgina	m f, oc	1
351	Bush Silas.....	j	22	5	Georgina	m f, oc	1
354	Boulton, Joshua.....	j	22	pt 7	Georgina	m f, o	1
357	Bate, Charles.....		22	pt A	Georgina	m f, o	1
359	Baker, Joseph B.....		22	pt 8	Georgina	m f, o	1
361	Birney, William T.....	j	22	pt 8	Georgina	m f, o	1
373	Baker, George W.....	j	22	14 and o p	Pearl	m f, o	1
374	Braniff, William.....	j	22	pt 15	Pearl	m f, oc	1
401	Bedlow, John.....	j	22	24, 25	Hamilton	m f, oc	1
419	Bellenger, Gregoire.....	j	22	42	Stewart	m f, o	1
423	Baker, James.....		22	pt 46 and o p	Stewart and Pearl	m f, o	1
426	Blackmore, Thomas.....	j	22	47	Pearl	m f, oc	1
439	Baxter, Archibald.....		22	54	Park	m f, o	1
450	Brennan, Francis.....	j	15	pt 173	Bethune	m f, oc	1
455	Bissell, Malcolm H.....	j	15	pt 188 and o p	Bethune	m f, o	1
457	Bissell, James.....		15	pt 188 and o p	Bethune	m f, o	1
516	Barnslow, Joseph D.....	j	15	pt 181	Market and Pearl	m f, oc	1
524	Bates, Frederick A.....	j	15	pt 182	Pearl	m f, o	1

Number on Roll.	NAME.	Jurors.	BLOCK.	LOT.	STREET.	Desc'pt'n.	P.O. Addr'd.
364	Campbell, George.....		22	10 and o p	Georgina	m f, o	1
392	Connell, William.....	j	22	20	Hamilton	m f, oc	1
400	Creighton, William....		22	23	Hamilton	m f, o	1
446	Chapman Albert F....		15	pt 172	James	m f, o	1
463	Coburn, William A.....		15	pt 189	Pearl	m f, oc	1
465	Cavanagh, Patrick.....		15	pts 189, 190 & op	Pearl	m f, o	1
470	Cluff, William.....	j	15	pt 187	Bethune	m f, oc	1
485	Colcock, Neville B....		15	pt 176	Garden	m f, oc	1
494	Cato, Charles.....	j	15	pt 185	Garden	m f, oc	1
394	Devereaux, Richard.....	j	22	pt 21 and o p	Hamilton	m f, o	1
414	Dodd, Henry.....		22	pts 32, 33	Pearl	m f, oc	1
418	Devereaux, Thomas.....		22	41	Stewart	m f, o	1
466	Dana, Alonzo C.....	j	15	pt 187	Bethune	m f, oc	1
475	Deacon, Joseph.....	j	15	pt 174 and o p	Bethune and James	m f, o	1
502	Dowell, John.....	j	15	pts 183, 184	Pearl and Garden	m f, o	1
342	Eyers, Thomas.....		22	1	Pearl	m f, o	1
404	Fitzpatrick, James.....	j	22	28	Hamilton	m f, o	1
480	Fitzgibbons, Thomas H.	j	15	pts 175, 176	James	m f, oc	1
514	Flint, Samuel.....		15	pts 181, 179, 180 and o p	Market and James	m f, o	1
555	Fulford, John H.....		15	182	Pearl	m f, o	1
367	Gallagher, Henry D....		22	12	Georgina	m f, oc	1
492	Grothier, George G....	j	15	pt 185	Garden	m f, oc	1
431	Gardner, Frank.....		22	pt 50	Park	m f, oc	1
355	Hooper, John.....	j	22	pt 7	George	m f, o	1
375½	Halpin, Michael.....	j	22	pt 15	Pearl	m f, oc	1
376	Halpin, James.....		22	pt 15	Pearl	m f, oc	1
382	Hooper, William C....	j	22	pt 16	Pearl	m f, oc	1
386	Hunt, William G.....	j	22	pt 17	Hamilton	m f, oc	1
387	Harrison, William H...		22	pt 17	Hamilton	m f, o	1

Number on Roll	NAME.	Jurors.	BLOCK.	LOT.	STREET.	Dwe'pt'n.	P.O. Addr's
396	Hillis, James		22	pt 22 and o p	Hamilton	m f, o	1
421	Hillis, Hance		22	44	Stewart	m f, o	1
478	Irwin, Thomas	j	15	pts 175, 176	James	m f, oc	1
353	Johnston, William	j	22	6	Georgina	m f, o	1
488	Johnson, Albert	j	15	pt 176	Garden	m f, oc	1
490	Johnson, John	j	15	pt 185	Garden	m f, oc	1
509½	Johnson, Aaron		15	pts 177, 178	Garden	m f, oc	1
511	Judson, Joel	j	15	pts 177, 178 & op	Garden	m f, o	1
515	Koyle, Turner		15	pt 181	Market	m f, o	1
385	Lake, Elihu A		22	pt 17	Pearl & Hamilton	m f, o	1
445	Liston, Owen E	j	15	175	Pearl and James	m f, o	1
452	Logan, Sidney A	j	15	pt 173	Bethune	m f, oc	1
454	Lanskail, James A		15	pt 189 and o p	Bethune	m f, o	1
468	Lewis, William J		15	pt 187	Bethune	m f, oc	1
508	Laidlaw, Robert		15	pts 183, 184	Garden	m f, oc	1
350	Menish, John		22	4	Georgina	m f, o	1
356	Major, Thomas	j	22	pt 7	Georgina	m f, o	1
365	Mackay, William G		22	11	Georgina	m f, oc	1
366	Mackay, George	j	22	11	Georgina	m f, o	1
389	Moore, Matthew	j	22	18	Hamilton	m f, o	1
421	Miller, Samuel	j	22	pt 46	Pearl	m f, oc	1
449	Mallory, George I		15	pt 173 and o p	James and Bethune	m f, o	1
512	Moorhouse, John		15	pts 177, 178	Garden and James	m f, o	1
518	Morey, Sherman		15	pt 181	Pearl	m f, oc	1
409	McKenzie, Duncan	j	22	pt 30	Pearl & Hamilton	m f, oc	1
422	McDermott, George		22	22	Stewart	m f, o	1
438	McDaniels, Robert	j	22	pt 50	Park	m f, oc	1

Number on Roll.	NAME.	Jurors.	BLOCK.	LOT.	STREET.	Dens'pt'n.	P.O. Addr.
443	McCormack, William	j	15	pt 171	Park	m f, oc	1
483	McHenry, William J.	j	15	pt 176	James and Garden	m f, oc	1
498	McFarland, Matthew		15	pt 185	Pearl and Garden	m f, o	1
513	McGraw, John	j	15	pt 178	James	m f, o	1
447	O'Donahoe, Patrick		15	pt 172	James	m f, o	1
461	Perry, Robert		15	pt 188	Pearl and Bethune	m f, oc	1
343	Ross, William E	j	22	pt 2	Pearl	m f, oc	1
428	Robinson, William A.		22	pt 48, 49	Pearl and Park	m f, oc	1
437	Russell, William		22	52 53	Park	m f, oc	1
438	Row, Elgin		22	52, 53	Park	m f, o	1
474	Rowe, Zacheus R.		15	pt 174	Bethune	m f, o	1
522	Row, William	j	15	pts 181, 182	Pearl	m f, oc	1
360	Sherwood, Ebenezer	j	22	pt 8	Georgina	m f, o	1
410	Shipman, Alexander		22	31	Pearl	m f, oc	1
448	Scott, W. S. E.		15	pt 173	James and Bethune	m f, oc	1
517	Stoney, George	j	15	pt 181 and s p	Market and Pearl	m f, o	1
520	Sheriff, Charles J.	j	15	pt 181	Pearl	m f, oc	1
405	Turner, George		22	29	Hamilton	m f, oc	1
344	White, Hugh		22	pt 17	Pearl & Hamilton	m f, oc	1
476	Wright, John		15	pt 175	James	m f, oc	1
417	Welch, John		22	41	Stewart	m f, oc	1
430	Woods, William		22	pt 48, 49	Park	m f, o	1
487	Webb, William		15	pt 176 and s p	Garden	m f, o	1
496	Webb, Edward H.		15	pt 185	Garden	m f, oc	1
472	Young, George S.		15	pt 187	Bethune	m f, o	1
499	Young, Edward	j	15	pt 186	Pearl	m f, oc	1

Part II.—Persons entitled to vote at Municipal Elections only.

Number on Roll.	NAME.	Jurors.	BLOCK.	LOT.	STREET.	Desc'pt'n.	P.O. Addr.
347	Breese, Tryphena		22	pt 2 and o p	Pearl & Georgina	o	1
393	Boucher, William		22	30	Hamilton	o	2
482	Burniston, Bridget		15	pt 176	James	o	1
459	Carey, Mary		15	pt 188	Bethune	oc	1
400	Cook, Catherine		15	pt 188 and o p	Bethune	o	1
501	Davis, Agnes		15	pt 186	Pearl	o	1
345	Fitton, Margaret		22	pt 2	Pearl	oc	1
358	Grant, Margaret		22	pt A	Georgina	o	1
495	Grothier, Sarah		15	pt 185 and o p	Garden	o	1
369	Hannah, Emeline		22	13	Georgina	oc	1
435	Kennedy Ellen		22	pt 5	Park	o	1
467	Kelly, David		15	pt 187 and o p	Bethune	o	3
521	King, Brittania		15	pt 181 and o p	Pearl	o	1
411	Lalonde, Margaret		22	31 and o p	Pearl	o	1
427	Millar, James		22	47	Pearl	o	4
363	McCaw, William		22	9	Georgina	o	2
406	McParland, Mary		22	29	Hamilton	o	1
481	McHenry, Margaret		15	pts 175, 176 d op	James	o	1

Number on Roll.	NAME.	Jurors.	BLOCK	LOT.	STREET.	Dec'p'n.	P.O. Dist.
362	Robinson, Annie J....		22	9	George	co	1
436	Russell, Margaret.....		22	52, 53	Park	co	1
429	Stewart, Margaret E...		22	pts 48, 49	Pearl and Park	o	1
420	Thrasell, Eliza.....		22	43	Stewart	o	1
352	Webster, Eliza.....		22	5	Georgina	o	1
390	Wade, Catherine.....		22	pt 19 and o p	Hamilton	o	1

Part III.—Persons entitled to vote at Elections to the Legislative Assembly only.

372	Allan, Bernard.....				at Emeline Hannah's	m f	1
440	Bedlow, Richard.....				at A. Baxter's	m f	1
371	Carpenter, Ernest.....				at E. Hannah's	m f	1
503	Dowell, William J....				at John Dowell's	m f	1
504	Dowell, Thomas O....				at John Dowell's	m f	1
416	Farrell, Miles.....		22	34	Stewart	m f, o	1
526	Fulford, Charles E....				at J. H. Fulford's	m f	1
378	Halpin, Michael.....				at Jas. Halpin's	m f	1

Number on Roll.	NAME.	Jurors.	BLOCK.	LOT.	STREET.	Date'pt'n.	P.O. Addr.
505	Pettigrew, Charles.....				at John Dowell's	m f	1
506	Perkins, Lewis.....				at John Dowell's	m f	1
595	Webb, James.....		22	pt 21	Hamilton	m f, o	1
507	Young, Christopher...		15	pts 183, 184	Garden	m f	1

Number of persons on Assessment Rolls liable to serve as jurymen, 935

I, JOHN DARGAVEL, Clerk of the Municipality of the Town of Brockville, in the County of Leeds, do hereby certify that parts one and three of the within list constitute a correct list for the year 1892, of all persons appearing by the last Revised Assessment Roll of the said Municipality, to be entitled to vote at elections for members of the Legislative Assembly; and that parts one and two constitute a correct list for said year of all persons appearing by the said roll to be entitled to vote at Municipal Elections in said Municipality; and I hereby call upon all electors to examine the said list, and if any omissions or other errors are perceived therein, to take immediate proceedings to have the said errors corrected according to law.

Dated this 9th day of February, 1892.

JOHN DARGAVEL,
Clerk of said Municipality.

VOTER'S LIST—FORM 18. Ruled and Printed at Times Office, Brockville, Ont.

STATEMENT OF ALTERATIONS BY JUDGE.

(Section 17, Sub-Section 1.)

Be it Remembered, that upon a final revision and correction of the List of Voters of the Municipality of the Town of Brockville for the year 1892, pursuant to the provisions of "*The Ontario Voters' Lists Act, 1889*," the following changes were duly made by me in the copies of the said list received by me from the Clerk of the said Municipality, viz:

1. The following persons are added to the said list:

NAME	Polling Sub-Division	Part of List	Property or other Qualification
Comstock Wm H	3 Centre	1	B.31 Lot pt 17 O.P. C.H. Owner
Jackson H. F. J.	1 Centre	1	B.34 pt 31 Ch. & John Owner
McLean Neil	3 Centre	1	Income
O'Donohoe John C	3 Centre	1	B.15 Lot 127 S.O.P. Bathurst Owner

2. The following persons are struck off the said List :

3.

NAME	Polling Sub-Division	Part of List	Property or other Qualification

3. The following changes are made in the property described opposite to the names of voters otherwise correctly inserted

NAME	Polling Sub-Division	Part of List	Property or other Qualification as Originally Described on List	Property or other Qualification as Altered

WITNESS my hand this 23 day of November 1892

Geo Reynolds

County Judge, Co. of

RECEIVED AND FILED

NOV 23 1892

J. D. BUELL,
Clerk of the Peace for Leeds & Grenville.

RECEIVED AND FILED

NOV 23 1892

J. D. BUELL,
Clerk of the Peace for Leeds & Grenville.